



Brandt Tractor Ltd.  
10630 176+th St.  
Edmonton, AB  
T5S 1M2  
(780) 484-6613

**Service  
Invoice**



JOHN DEERE

*File*  
*ADT-5401*

*DH-2*  
*JUN*

INVOICE DATE	BRANCH	INVOICE NO.
26JUN24	06	1652078

**SOLD TO:**

CHEMCO ELECTRICAL CONT  
3135 - 4 ST  
ap@chemco.com  
NISKU, AB T9E 8L1

PAGE	1
SALE TYPE	
CHARGE	
CUSTOMER NO.	

S  
H  
I  
P  
  
T  
O

PO # REQUIRED ON  
ALL INVOICES

PURCHASE ORDER NO.	PHONE NUMBER	WORK ORDER NO.	SEG.	DATE OPENED	SALESPRN
ADT-5401		1652078	01	11JUN24	
MAKE	MODEL	SERIAL NO.	EQUIP. NO.	METER	AUTHORIZED BY
JD	400D	DW400DT605401		9361	BC/BRIAN

DESCRIPTION	AMOUNT
TRAVEL	
BURNCO RR 33 HWY 16 BRIAN - 780-722-4096	
* LABOR *	597.50
CARBON TAX SURCHARGE	11.95
>>--> SEG# 01 PRT .00 LAB 597.50 MSC 11.95 TOTAL	609.45
* GST/HST *	30.47
DIAG/REPAIR MULTIPLE CODES	
COMPLAINT: D/R MULTIPLE CODES	
CORRECTION: CUSTOMER STATED UNIT LOSES POWER RANDOMLY, NO CODES RELATED TO ENGINE PERFORMANCE BECOME ACTIVE. CHECK UNIT CODES ONE ACTIVE CODE 1703.3 SYSTEM AIR PRESSURE ABOVE NORMAL. CHECK AIR PRESSURE, TANK IS EMPTY, GAUGE READING 145 PSI. START UNIT, SYSTEM BUILDS PRESSURE CORRECTLY AND SENSOR READS NORMAL WHEN UNIT IS RUNNING. ISSUE COULD BE A BAD PRESSURE SENSOR. CHECK ENGINE AIR FILTER, GOOD. CHECK FUEL FILTERS, GOOD. VISUALLY INSPECT FUEL LINES FOR KINKS OR DAMAGES, NO ISSUE FOUND. SUSPECT FLOATING DEBRIS IN FUEL	

<p>PAST DUE INTEREST 1 1/2% PER MONTH (18% ANNUM), MINIMUM CHARGE OF \$1.50.</p> <p>I hereby authorize the above repair work to be done along with the use of necessary materials. You and your employees may operate above machine for purposes of testing, inspection, or delivery at my risk. I agree to pay cash on delivery of machine or on terms satisfactory with you and until paid in full an express mechanics lien is acknowledged on above machine to secure the amount for repairs thereto.</p> <p>It is understood that this company assumes no responsibility for loss or damage by theft or fire to machine placed with them for storage, sales, repair or while field testing.</p>	QST # 1226957240	DESCRIPTION	AMOUNT
		TOTAL PARTS	
		TOTAL LABOR	
		MISC. CHARGES SALES TAX	
<p>X _____ SIGNATURE</p> <p>_____ DATE</p>		PLEASE PAY THIS TOTAL	** CONTINUED **

CUSTOMER COPY



Brandt Tractor Ltd.  
10630 176+th St.  
Edmonton, AB  
T5S 1M2  
(780) 484-6613

Service  
Invoice



JOHN DEERE

INVOICE DATE	BRANCH	INVOICE NO.
26JUN24	06	1652078

SOLD TO:

CHEMCO ELECTRICAL CONT  
3135 - 4 ST  
ap@chemco.com  
NISKU, AB T9E 8L1

PAGE	2
SALE TYPE	
CHARGE	
CUSTOMER NO.	

S  
H  
I  
P  
  
T  
O  
  
PO # REQUIRED ON  
ALL INVOICES

PURCHASE ORDER NO.	PHONE NUMBER	WORK ORDER NO.	SEG.	DATE OPENED	SALESPRN
ADT-5401		1652078	02	11JUN24	
MAKE	MODEL	SERIAL NO.	EQUIP. NO.	METER	AUTHORIZED BY
JD	400D	DW400DT605401		9361	BC/BRIAN

DESCRIPTION	AMOUNT
TANK. ASK CUSTOMER TECH ABOUT FUEL SUPPLY AND QUALITY, WAS INFORMED THAT FUEL SUPPLY HAS BEEN SPOTTY AS OF LATE. RECOMMEND CLEANING OF FUEL TANK AND RETESTING UNIT. INFORM CUSTOMER OF FINDINGS AND RECOMMENDATIONS FOR UNIT. COMPLETE REPORT.	
2.25HRS LABOUR	
* LABOR *	585.00
SERVICE ACCESSORIES	52.65
1 ENVIRO FEE	17.55
CARBON TAX SURCHARGE	11.70
>>--> SEG# 02 PRT .00 LAB 585.00 MSC 81.90 TOTAL	666.90
* GST/HST *	33.35
D/R FOR LOW ENGINE POWER	
COMPLAINT: CUSTOMER COMPLAINT OF LOW POWER	
CAUSE: FAN HUB NOT ENGAGING AND HOT TRANSMISSION OIL PUTTING ENGINE IN LIMP MODE	
CORRECTION: CHECKED CODES ON MACHINE. NO ACTIVE CODES. STARTED AND RAN MACHINE. GOT OPERATOR TO LOAD TRUCK AND OPERATE	

<p>PAST DUE INTEREST 1 1/2% PER MONTH (18% ANNUM). MINIMUM CHARGE OF \$1.50.</p> <p>I hereby authorize the above repair work to be done along with the use of necessary materials. You and your employees may operate above machine for purposes of testing, inspection, or delivery at my risk. I agree to pay cash on delivery of machine or on terms satisfactory with you and until paid in full an express mechanics lien is acknowledged on above machine to secure the amount for repairs thereto.</p> <p>It is understood that this company assumes no responsibility for loss or damage by theft or fire to machine placed with them for storage, sales, repair or while field testing.</p>	QST # 1226957240	DESCRIPTION	AMOUNT
		TOTAL PARTS	
		TOTAL LABOR	
		MISC. CHARGES SALES TAX	
<p>X _____ SIGNATURE</p> <p>_____ DATE</p>		PLEASE PAY THIS TOTAL	**CONTINUED**

CUSTOMER COPY



Brandt Tractor Ltd.  
10630 176+th St.  
Edmonton, AB  
T5S 1M2  
(780) 484-6613

**Service  
Invoice**



INVOICE DATE	BRANCH	INVOICE NO.
26JUN24	06	1652078

**SOLD TO:**

CHEMCO ELECTRICAL CONT  
3135 - 4 ST  
ap@chemco.com  
NISKU, AB T9E 8L1

PAGE	3
SALE TYPE	
CHARGE	
CUSTOMER NO.	

S  
H  
I  
P  
  
T  
O  
  
PO # REQUIRED ON  
ALL INVOICES

PURCHASE ORDER NO.	PHONE NUMBER	WORK ORDER NO.	SEG.	DATE OPENED	SALESPRN
ADT-5401		1652078	03	11JUN24	
MAKE	MODEL	SERIAL NO.	EQUIP. NO.	METER	AUTHORIZED BY
JD	400D	DW400DT605401		9361	BC/BRIAN

DESCRIPTION	AMOUNT
MACHINE UP HILL. WATCHED TEMPERATURES AND RPM OF MACHINE WHILE OPERATING. CHECKED COOLING PACKAGE AND ALL FINS CLEAN. LIFTED CAB AND CHECKED TRANSMISSION OIL LEVEL, LEVEL LOW AND TOPPED UP WITH OIL. CHECKED FAN BELT AND FAN HUB. LOWERED CAB. CUSTOMER ADVISED THEY WILL TAKE CARE OF REPAIRS. COMPLETE REPORT.	
3.75HRS LABOUR	
* LABOR *	975.00
SERVICE ACCESSORIES	87.75
ENVIRONMENTAL FEE	29.25
CARBON TAX SURCHARGE	19.50
>>--> SEG# 03 PRT .00 LAB 975.00 MSC 136.50 TOTAL	1,111.50
* GST/HST *	55.58
* TOTAL GST/HST * - GST No. 899544779	119.40

PAST DUE INTEREST 1 1/2% PER MONTH (18% ANNUM). MINIMUM CHARGE OF \$1.50.

I hereby authorize the above repair work to be done along with the use of necessary materials. You and your employees may operate above machine for purposes of testing, inspection, or delivery at my risk. I agree to pay cash on delivery of machine or on terms satisfactory with you and until paid in full an express mechanics lien is acknowledged on above machine to secure the amount for repairs thereto. It is understood that this company assumes no responsibility for loss or damage by theft or fire to machine placed with them for storage, sales, repair or while field testing.

X \_\_\_\_\_ DATE  
SIGNATURE

DESCRIPTION	AMOUNT
TOTAL PARTS	0.00
TOTAL LABOR	2,157.50
MISC. CHARGES	230.35
SALES TAX	0.00
PLEASE PAY THIS TOTAL	2,507.25

CUSTOMER COPY

**WRENCHHEAD MECHANICAL**

3135 4 ST  
 NISKU, ALBERTA. T9E-8L1  
 Phone: 780-436-9570 Fax: 780- -

**INVOICE**

**43498**

**INVOICE**

Printed Date: 03/04/2024 Work Completed: 03/04/2024

**CHEMCO-OFF ROAD**  
 3135-4 ST  
 NISKU, ALBERTA T9E-8L1  
 Office 780-436-9570

2006 JOHN DEERE - 400D 6X6 UNIT#ADT-5401 -  
 Lic # : Odometer In : 0  
 Unit # : ADT-5401  
 VIN # : DW400DT605401  
 Engine Hrs In : 9025.0 Engine Hours Out : 9025.0

Part Description / Number	Qty	Sale	Ext	Labor Description	Ext
XHD TOGGLE SWITCH-ORDER 82-2120EA	1.00	5.67	5.67	(1) INSPECTION AND HEART LAKE CHECKLIST * INSPECTION	11,115.00
BEACON-STK 220250-02	1.00	96.75	96.75	* HEART LAKE CHECKLIST * SEE TECH SHEET OIL/FILTER CHANGE	
3/4" HEATER HOSE/FT-STK 65033	2.00	3.36	6.72	** REPLACE LEFT REAR TIRE **	236.00
ENGINE OIL FILTER-ORDER TTDC221513	1.00	58.15	58.15	** SERVICE CALL R&I LEFT REAR TIRE ** ** FOUNTAIN TIRE WORK ORDER 017SWO00232650 **	
TRANSFER CASE SHAFT SEAL-ORDER TT226917	1.00	93.55	93.55		
TRANSFER CASE OUTPUT SHAFT ORING-ORDER AT252929	1.00	21.84	21.84		
FINAL FUEL FILTER AND ELEMENT-ORDER TTDC221512	1.00	53.62	53.62		
PRIMARY FUEL FILTER-ORDER RE171321	1.00	31.74	31.74		
PRIMARY FUEL FILTER ORING KIT-RETURNED RE173561	0.00	0.00	n/c		
ENGINE INNER AIR FILTER-ORDER TT221378	1.00	209.87	209.87		
PRIMARY AIR FILTER ELEMENT-ORDER AH170798	1.00	255.43	255.43		
SELF ALIGNING BUSHING WITH OIL GROOVE-RETURNED AT128774	0.00	0.00	n/c		
REAR SUSPENSION LINK BUSHING-ORDER AT342997	6.00	1,048.91	6,293.46		
STEERING CYLINDER INTERNAL SNAP RING-RETURNED 40M1873	0.00	0.00	n/c		
M25 X 127MM BOLT FOR REAR SUSPENSION LINK-ORDER 19H3973	12.00	43.83	525.96		
M25 HEX NUT-ORDER 14H1120	12.00	14.03	168.36		
WASHER-ORDER 24M7086	12.00	7.51	90.12		
CAB STEP SPLASH GUARD-ORDER TT207856	2.00	405.35	810.70		

**WRENCHHEAD MECHANICAL**

3135 4 ST  
 NISKU, ALBERTA. T9E-8L1  
 Phone: 780-436-9570 Fax: 780- -

**INVOICE**

<b>43498</b>
--------------

**INVOICE**

Printed Date: 03/04/2024 Work Completed: 03/04/2024

**CHEMCO-OFF ROAD**  
 3135-4 ST  
 NISKU, ALBERTA T9E-8L1  
 Office 780-436-9570

2006 JOHN DEERE - 400D 6X6 UNIT#ADT-5401 -  
 Lic # : Odometer In : 0  
 Unit # : ADT-5401  
 VIN # : DW400DT605401  
 Engine Hrs In : 9025.0 Engine Hours Out : 9025.0

Part Description / Number	Qty	Sale	Ext	Labor Description	Ext
HYDRAULIC TANK GASKET-ORDER TT208544	1.00	161.08	161.08		
USED VHF RADIO-STK NX3720MUSED	1.00	35.00	35.00		
VHF ANTENNA KIT-STK 90-01763	1.00	49.95	49.95		
OIL SAMPLE JAR-STK 3202711103-50	1.00	25.44	25.44		
ENGINE HOOD GAS SHOCK-ORDER TT191323	2.00	411.94	823.88		
FRONT/MID AXLE FINAL DRIVE OIL SEAL-ORDER TT140350	1.00	679.23	679.23		
FRONT/MID AXLE FINAL DRIVE EXTERNAL SNAP RING-ORDER 40M7166	1.00	14.10	14.10		
FRONT/MID AXLE FINAL DRIVE SNAP RING-ORDER AT253618	2.00	47.57	95.14		
M13 X 64MM RIGHT HAND HEX BOLT-ORDER 19H3836	4.00	12.91	51.64		
FRONT/MID AXLE FINAL DRIVE ORING-RETURNED Z37472	0.00	0.00	n/c		
HYD FILTER-STK HF6510	1.00	10.00	10.00		
T-CASE INPUT SHAFT ORING-RETURNED AT252926	0.00	0.00	n/c		
-4 MORS X -4 MORB STRAIGHT FITTING-ORDER FS6400-04-04-O	1.00	0.99	0.99		
BIN TIP VALVE USED-ORDER TT224391	1.00	6,750.00	6,750.00		
DUO CONE DRIVE AXLE WHEEL SEAL SET-ORDER AT410248	1.00	3,068.02	3,068.02		
DOUBLE COIN REM 2 ROCK TRUCK TIRE-ORDER Size: 29.5R25 29.5R25	1.00	4,476.26	4,476.26		
OTR O RING-ORDER OTR	1.00	24.95	24.95		
TIRE RECYCLE FEE-ORDER	1.00	100.00	100.00		

**WRENCHHEAD MECHANICAL**

3135 4 ST  
 NISKU, ALBERTA. T9E-8L1  
 Phone: 780-436-9570 Fax: 780- -

**INVOICE****43498****INVOICE**

Printed Date: 03/04/2024 Work Completed: 03/04/2024

**CHEMCO-OFF ROAD**

3135-4 ST  
 NISKU, ALBERTA T9E-8L1  
 Office 780-436-9570

2006 JOHN DEERE - 400D 6X6 UNIT#ADT-5401 -

Lic # : Odometer In : 0

Unit # : ADT-5401

VIN # : DW400DT605401

Engine Hrs In : 9025.0

Engine Hours Out : 9025.0

Part Description / Number	Qty	Sale	Ext	Labor Description	Ext
<i>TIRE FEE</i>					
BELLY TARP/FT-STK 386879RL	3.00	5.45	16.35		
3" RETRACTABLE SEATBELT-ORDER 81067	1.00	182.67	182.67		
2" ROLOC MED SURFACE DISC-STK 07481	1.00	1.49	1.49		
FUEL SENDER-ORDER TT216445	1.00	628.13	628.13		
2X1" 40G FLAPWHEEL-STK Size: 2"X1" 15F304	1.00	9.75	9.75		
FUEL TANK COVER-RETURNED TT187531	0.00	77.07	n/c		
10W TO-4 OIL-STK TO4-10-TOTE	10.00	4.00	40.00		
0W40 SYN OIL PER/L-STK 0W40SYN	35.00	9.74	340.90		
75W90 GEAR OIL/1L-STK GS-7590-20P	30.00	8.71	261.30		
HYD OIL-STK AW-32	40.00	3.91	156.40		
WINDSHIELD WASHER FLUID/1L-STK WW	4.00	1.04	4.16		
DIESEL FUEL CONDITIONER-STK Size: 1 LITRE KLF993	0.50	8.93	4.47		
Shop Supplies			100.00		

**WRENCHHEAD MECHANICAL**

3135 4 ST  
NISKU, ALBERTA. T9E-8L1  
Phone: 780-436-9570 Fax: 780- -

**INVOICE**

**43498**

**INVOICE**

Printed Date: 03/04/2024 Work Completed: 03/04/2024

**CHEMCO-OFF ROAD**  
3135-4 ST  
NISKU, ALBERTA T9E-8L1  
Office 780-436-9570

2006 JOHN DEERE - 400D 6X6 UNIT#ADT-5401 -  
Lic # : Odometer In : 0  
Unit # : ADT-5401  
VIN # : DW400DT605401  
Engine Hrs In : 9025.0 Engine Hours Out : 9025.0

Part Description / Number	Qty	Sale	Ext	Labor Description	Ext
---------------------------	-----	------	-----	-------------------	-----

Org. Estimate 716.63 Revisions 0.00 Current Estimate 716.63

Labor:	11,115.00
Parts:	26,833.24
Sublet:	236.00
SubTotal:	38,184.24
Tax:	1,909.00
Total:	40,093.24
Bal Due:	\$40,093.24

[ Payments - ]

*STK- 1159*

Vehicle Received: 12/11/2023

Customer Number : 3904

GST#865376503RT0001

Signature \_\_\_\_\_ Date \_\_\_\_\_

**WRENCHHEAD MECHANICAL**

3135 4 ST  
NISKU, ALBERTA. T9E-8L1  
Phone: 780-436-9570 Fax: 780- -

REPAIR ORDER #

**043498**

**REPAIR ORDER - RO**

Scheduled : 12/11/2023 09:43 AM

Print Date : 12/11/2023

**CHEMCO-OFF ROAD**  
3135-4 ST  
NISKU, ALBERTA T9E-8L1  
Office 780-436-9570  
Cust ID :  
Last Service : 9/19/2023

2006 JOHN DEERE - 400D 6X6 UNIT#ADT-5401 -  
Lic # : - ALBERTA  
Unit # : ADT-5401  
VIN # : DW400DT605401  
MFG Date : 5/19/2021  
Current Odom : 0  
Elapsed : 0

<i>Labor Requested / Part SubTotal</i>	<b>Extended</b>
(1) INSPECTION AND HEART LAKE CHECKLIST	650.00
Shop Supplies	32.50
	<b>Parts Subtotal 0.00</b>

Parts: 0.00                      Supplies: 32.50                      Tax: 34.13                      Total: 716.63  
Labor: 650.00                      **Balance: 716.63**

TEARDOWN ESTIMATE: I understand that my vehicle will be reassembled within \_\_\_ days of the date shown above if I choose not to authorize the service recommended. All Parts removed will be discarded unless instructed otherwise: Save all Parts \_\_\_\_. NOT RESPONSIBLE FOR LOSS OR DAMAGE TO MY VEHICLE OR ARTICLES LEFT IN VEHICLES IN CASE OF FIRE, THEFT OR ANY OTHER CAUSE. ALL VEHICLES LEFT MUST HAVE OWN INSURANCE. ANY VEHICLES LEFT OVER 30 DAYS WITHOUT CONSENT WILL BE PROPERTY OF WRENCHHEAD MECHANICAL.

Authorized By \_\_\_\_\_ Date \_\_\_\_\_ Time \_\_\_\_\_

Technician Work Sheet      Service Writer : GLAZIER, RUSSELL

Print Date: 12/11/2023

2006 JOHN DEERE - 400D 6X6 UNIT#ADT-540

Hat # :

Repair Order #

VIN # : DW400DT605401

Color :

043498

Engine :

Location :

Lic # :

Lic. State : ALBERTA

**CHEMCO-OFF ROAD**

Office 780-436-9570

Schedule :

Promised Date : 12/11/23 5:00 P.M.

Inspection Date : 5/19/21

Status :

Last Service : 9/19/23

Unit # : ADT-5401

Current Odometer : 0

Trans :

Previous Mileage : 0

Brakes :

Elapsed Mileage : 0

Manufacture Date : 5/19/21

**Labor Description**

**Charged Hours**

(1) INSPECTION AND HEART LAKE CHECKLIST

10.00

Technician: <none>

OUT ODOMETER :

Total Hours Charged :

10.00

Hours out: 0.00

**Tech Notes**

---

---

---

Unit #: ADT-5401      WO# 043498  
 S/N:

Odometer:

Hours: 9025H

Lab#	Repair Description	Date	Location	Tech Name	Hours
1	Start unit and Run and test functions	Dec 19 23	Shop	Brent Garcia.	10h.
1	Search all parts and components and look at another leaks under cap	Dec 20 23	Shop	Brent Garcia.	5h.
1	Remove old mud flaps off front unit and Replace with new Remove walrus Do to it Not firing send out to get Rebuilt and Install New Head unit Run and test all good, change out 2 way Radio, and antenna. Drain Trase oil prep for Removal of Seal and Housing	Jan, 12, 24	Shop	Brent Garcia.	9H.
1	Start Removing Housing out put shaft seal and Housing Replace seal and ring start assembling got yoke together and started To Remove filter and found a plug sitting inside filter Housing Need To Locate where it goes.	Jan 15 24	Shop	Brent Garcia.	10h.
	Boost unit outside in the cold let unit warm up. Move unit into the shop go over labor list get parts go over parts list. <del>Reseat</del> Reseal Hyd tank cover Rewire in new beacon light. Make custom Mount for beacon light switch in the cab clean out breathers on rear diff order parts for wheel seals and struts	Jan 11 Jan 12	Shop Shop	Brennan R BR	9 9 <hr/> 52.0

Parts      Mechanic ID:      Mechanic Signature: \_\_\_\_\_

Qty	Part #	Description	STK/ORD	Qty.	Part #	Description	STK/ORD
2	TT207856	Mud flaps	ORD.				
-1		walrus Head unit - Warranty	STK.				
1		VHF 2way Radio	STK				
1	90-01703	Antenna	STK.				
1	AT252929	seal	ORD				
1	TT226917	seal	ORD.				

Unit #: ADT-5101. S/N:

Odometer:

Hours: 9025

Lab#

Repair Description

Date

Location

Tech Name

Hours

Best unit. Check fluid levels. visit for batteries to charge as directed by site supervisor

Deell Burke Brady

1

1.0

Parts

Mechanic ID:

Mechanic Signature: *[Signature]*

Qty.

Part #

Description

STK/ORD

Qty.

Part #

Description

STK/ORD

Unit #: ADT-5401 S/N:

Odometer:

Hours: 9025

Lab#

Repair Description

Date

Location

Tech Name

Hours

brought into bay, Drop pans, wash underneath, Lift box, wash engine, wash more underneath, wash frame under box, lower box, wash exterior (truck was fairly muddy) clean cab, Panlc outside, Clean bay

Jan 8/24

w6

John

7

7.0

Parts

Mechanic ID:

Mechanic Signature:

Qty.

Part #

Description

STK/ORD

Qty.

Part #

Description

STK/ORD















**Grader/Loader/Articulated Truck/Rubber Tire Backhoe/  
Skid Steer/AG Tractors/Zoom Boom/Compactors**

Date: \_\_\_\_\_ Unit: ADT-5401 Inspector: \_\_\_\_\_ Hours: 9025H

Is a PM required within the next 100 hrs?  Yes /  No If yes, perform or arrange PM.

Inspection List:	Pass/ Fail	Repaired (initial)	Inspection List:	Pass/F ail	Repaired (initial)
Tires, lug nuts	✓		All belts	✓	
Articulation Area/steering hydraulic system	✓		Alternator output <u>27</u> volts	✓	
Air reservoir	✓		Overall engine compartment	✓	
Transmission	✓		Fuel tank	✓	
Underneath machine	✓		Hydraulic oil tank	✓	
Covers & guards	✓		Auto lube	N.A	
Hydraulic cylinders, tubes, hoses, fittings	✓		Fire extinguisher expiry date <u>June 6, 24</u>	✓	
Blade circle & mold board	N.A		Windshield wipes & washers	✓	
Steering Components	✓		Batteries & hold downs	✓	
All-drive motors	N.A		Master shutoff	✓	
Blade & end bits, bucket, ripper GET	N.A		Mirrors & windows	✓	
Differential & final drive oil, axels, duo cone seals	✓		Weather fronts	✓	
Brakes & suspension	✓		ROPS & cab guarding	✓	
Suspension cylinders	✓		Seat	✓	
Boom/stick/bucket Cylinders, linkage, lines, hoses	N.A		Seat belt & mounting	✓	
Ripper (if equipped)	N.A		Horn, back up alarm, lights, camera	✓	
Steps & Handholds	✓		Gauges, indicator lights, alarms	✓	
Overall machine & body	✓		Spill kit & first aid kit	✓	
Engine Oil	✓		Heater / AC <u>24</u> ° c	✓	
Transmission oil	✓		Decals & signage	✓	
Engine Coolant	✓		Hydraulic & travel testing		
Exhaust	✓		Lockout bars & safety switches	✓	
Air filters (inner, outter, cab) engine pre cleaner	✓		Webasto & proheat heaters	✓	
Radiator	✓		Window break	✓	
Fuel water separator	✓		Codes	✓	
Positive air shut off	✓		Overall cab interior	✓	
All hoses and fittings	✓				

Comments:

\_\_\_\_\_  
 \_\_\_\_\_  
 \_\_\_\_\_  
 \_\_\_\_\_  
 \_\_\_\_\_

Inspector Signature: Brent Gaccia

Print: Brent Gaccia

✓ P = Pass F = Fail R = Repaired N/A = Not Applicable

UNIT #:	ADT-5401	ODOMETER:		ENGINE HOURS:	9025	DATE:	Dec, 19, 23
---------	----------	-----------	--	---------------	------	-------	-------------

		P	F	R	N/A		P	F	R	N/A	
1	LOCKOUT IN PLACE	✓				28	TRANSMISSION OIL LEVEL / INTERNALS FLUID LEVELS	✓			
2	WHEEL CHOCKS IN PLACE	✓				29	ENGINE COOLANT FLUID LEVEL	✓			
3	OIL SAMPLES	✓				30	ENGINE OIL FLUID LEVEL	✓	✓	✓	
4	OVERALL MACHINE LOOSE OR <u>MISSING NUTS &amp; BOLTS</u> , LOOSE GUARDS, CLEANLINESS	✓	✓	✓		31	RADIATOR DEBRIS, DAMAGE, LEAKS	✓			
5	LIGHTS BROKEN LAMPS, LENSES, <u>OPERATION</u>	✓	✓	✓		32	OVERALL ENGINE COMPARTMENT TRASH OR DIRT BUILDUP, LEAKS	✓			
6	STEERING HYDRAULIC SYSTEM LEAKS, WORN HOSES, DAMAGED LINES	✓	✓	✓		33	ALL HOSES CRACKS, WEAR SPOTS, LEAKS	✓			
7	UNDERNEATH MACHINE LEAKS, DAMAGE, PEOPLE WORKING	✓	✓	✓		34	ALL BELTS TIGHTNESS, WEAR, CRACKS	✓			
8	<u>TIRES</u> , RIMS, HUB, STEM CAPS INFLATION, LEAKS, <u>DAMAGE</u> , WEAR	✓	✓	✓		35	CAB INTERIOR CLEANLINESS	✓			
9	<u>BRAKES</u> , <u>SUSPENSION</u> LEAKS, DAMAGE, WEAR	✓	✓	✓		36	ROLL OVER PROTECTION SYSTEM DAMAGE	✓			
10	GRAB IRONS, STEPS, HANDHOLDS CONDITION AND <u>CLEANLINESS</u>	✓	✓	✓		37	GAUGES, LIGHTS, <u>SWITCHES</u> DAMAGE, OPERATION	✓	✓	✓	
11	BATTERY COMPARTMENT CONNECTIONS, FLUID LEVEL	✓	✓	✓		38	SEAT BELT, BUCKLE & MOUNTING DAMAGE, WEAR, ADJUSTMENT	✓			
12	AIR FILTER CONDITION	✓	✓	✓		39	SEAT ADJUSTMENT AND COVER	✓			
13	WINDSHIELD WIPERS & WASHERS WEAR, DAMAGE, <u>FLUID LEVEL</u>	✓	✓	✓		40	HORN, BACKUP ALARM, LIGHTS PROPER FUNCTION	✓			
14	FIRE EXTINGUISHER CHARGE, DAMAGE	✓				41	WINDOWS AND MIRRORS CONDITION, <u>CLEAN</u> , ADJUST	✓	✓	✓	
15	FUEL TANK, HYDRAULIC TANK LEVEL, LEAKS	✓				42	DROP BOX FLUIDS / INTERNALS	✓	✓	✓	
16	BODY DAMAGE, WEAR, DISTORTION	✓				43	PREHEAT / <sup>(good)</sup> <u>BLOCK HEATER</u> / ENGINE HEATER OPERATION	✓	✓	✓	
17	WELDS, CASTINGS; MOUNTING BOLTS AND PADS CRACKS; DAMAGED BOLTS OR PADS	✓				44	SPILL KIT PROVIDED	✓			
18	ALL AXLES LEAKS, DAMAGE, WEAR	✓				45	DAILY INSPECTION BOOKLET	✓	✓	✓	
19	FRAME & HOIST CYLINDERS CRACKS, LEAKS, DAMAGE, WEAR	✓				46	FIRE EXTINGUISHER, CONDITION, DATE, TAG, LOCK, MOUNT	✓			
20	SUSPENSION CYLINDERS LEAKS, MEASURE CYLINDER HEIGHT	✓				47	INSPECTION TAG DATE	June, 6, 24			
21	MASTER SWITCH	✓				48	FIRE EXTINGUISHER NUMBER	48036			
22	MASTER VHF INSTALLED AND TESTED	✓	✓	✓		49	AIR CONDITIONING OPERATION	✓			
23	HEATING OPERATION <i>Hvac</i>	✓				50	GPS	✓			
24	SERVICE DECAL	✓				51	FILL FUEL ADD CONDITIONER	✓	✓	✓	
25	NEXT SERVICE DUE @	9375				52	FUEL CAP LANYARD	✓			
26	BOX EMPTY	✓	✓	✓		53	VALVE SET	✓			
27	FLOOR MAT CONDITION	✓				54	POSITIVE AIR OPERATION	✓			

✓ P = Pass F = Fail R = Repaired N/A = Not Applicable

**TIRE PRESSURE** (If not recorded on prescribed Alberta Inspection Record) [ ] psi [ ] kPa

LF: 65.	RF: 65	LM: 65	RM: 65
		LR: X	RR: 65

**CHARGING SYSTEM TEST**

VOLTS: 27.2V	AMPS: 80A	RPM: 1200Rpm		
--------------	-----------	--------------	--	--

**FUEL LEVEL/CLEANING**



**TEST / DRIVE**

TEST  or TEST DRIVE

Comments:

**CLEANING**

	Date	Time	Signature
Washed (Fine Cleaned) <input type="checkbox"/>			
Disinfectant Mist (Clubroot) <input type="checkbox"/>			

Brent barcia  
Technician (Print Name)

*Brent barcia*  
Technician Signature

**MAINTENANCE REQUIRED/REMARKS**

**INSPECTION REPORT SIGN-OFF**

Technician (Print Name)	Technicians Signature	Supervisors Signature
-------------------------	-----------------------	-----------------------

1234-050-ER-0005

<b>chemco</b>	<b>Heavy Equipment Receiving Inspection Record</b>	<b>MTE-0015</b>
---------------	--	-----------------

ADT      V P = Pass   F = Fail   R = Repaired   N/A = Not Applicable

UNIT #:	5401	Type/Description: <i>Deere 40 TON Rock Trucks</i>													
ODOMETER:		ENGINE HOURS:		DATE:							<i>9023</i>		<i>Dec 13/23</i>		
		P	F	R	N/A						P	F	R	N/A	
1	OVERALL CONDITION OF UNIT	/				17	FIRE EXTINGUISHER & MOUNT					/			
2	EXTERIOR CONDITION/CLEANLINESS		/			18	FIRE EXTINGUISHER ID					<i>48036</i>			
3	UNIT #'S, DECALS & WARNING DECALS	/				19	FIRE EXTINGUISHER INSPECTION DATE					<i>June 9/24</i>			
4	WINDSHIELD/GLASS	/				20	DOOR/TAILGATE/ TAILGATE CABLES / HANDLE					/			
5	BODY & DOORS	/				21	PAINT					/			
6	TIRES, TRACKS, UNDERCARRIAGE	/				22	BACKUP ALARM						/		
7	CHEMCO ID TAGS & NUMBERS	/				23	FUEL LEVEL					/			
8	INTERIOR CONDITION / CLEANLINESS		/			24	SERVICE STICKER					/			
9	SEAT COVER / BELTS	/				25	PINS & BUSHINGS					/			
10	KEYS	/				26	WEAR PARTS (TEETH,CUTTING EDGES)								/
11	INSPECTION BOOK		/			27	GREASE JOINTS					/			
12	OPERATOR'S, OWNER'S MANUALS		/			28	ACCESSORIES					/			
13	LIGHTS, GAUGES/SWITCHES	/				29	SPILL KIT FOR UNITS HAVING HYDRAULICS					/			
14	MIRRORS	/				30	GPS								
15	FLUID LEVELS	/				31									
16	LEAKS	/				32									

**MAINTENANCE REQUIRED/REMARKS:**

*Service @ 9130hr*

INSPECTION REPORT SIGN-OFF		
<div style="text-align: center;"><i>Collin C</i></div> Receiver (Print Name)	<div style="text-align: center;"><i>[Signature]</i></div> Receiver's Signature	Supervisors Signature

1

chemco	Labour Requisition	MTE-0131
--------	--------------------	----------

UNIT#: ADT-5401	UNIT TYPE/DESCRIPTION: 2006 John Deere 400D 6x6		
WO#043498	ODOMETER:	ENGINE HOURS: 9025H	DATE: Dec, 19, 23

ITEM	REPAIR DESCRIPTION	QUOTED HOURS	ACTUAL HOURS
Done ✓ 1	Engine service ✓ change oil filters / change cabin air / change oil		
Done ✓ 2	change prim/secondary air filters.		
Done ✓ 3	change fuel filters.		
Done ✓ 4	change water separator filter/fuel.		
Done ✓ 5	unit need's to go to wash bay to get cleaned.		
Done ✓ 6	Beacon light switch not working properly, Diagnos. Needs Beacon		
Done ✓ 7	Dump Box needs to be washed out		
Done ✓ 8	Left Rear Drive tire Damaged need to Replace.		
Good ✓ 9	Both Rod ENDS for Steer cylinders Showing wear.		
Done ✓ 10	Center Diff ) Torque Rod Bushings LH/RH worn out Replace.		
<del>X 11</del>	<del>Center Diff ) Upper Torque Rod bushing worn out</del>		
X 12	Center Diff ) showing some sweating Behind Diff Lower on it. / cleanup and keep an eye on it?		
Done ✓ 13	Left sid Torque Rod bushings worn out Replace. and Bolts, <del>the</del> Bolts are Loose and stretched.		

Brent Garcia  
 Technician (Print Name)

*[Signature]*  
 Technicians Signature

<b>chemco</b>	<b>Labour Requisition</b>	<b>MTE-0131</b>
---------------	---------------------------	-----------------

UNIT #:	ADT-540	UNIT TYPE/DESCRIPTION:	2006 John Deere 400D 6x6.	
Wo#043498	ODOMETER:	ENGINE HOURS:	9025h	DATE:
				Dec, 19, 23

ITEM	REPAIR DESCRIPTION	QUOTED HOURS	ACTUAL HOURS
Done ✓ 14	Rear Diff vent Hose Busted off Diff Needs to Be Replaced.		
Done ✓ 15	Both side front mud flaps Need To Be Replaced Ripped off.		
Done ✓ 16	Walers coolant Heater not turning on Diagnose. Code is 1F3 Dis <small>Check whether fan wheel is binding            Change fan motor assembly            Change controller.</small>		
Done ✓ 17	Air Lines under Dump Box are Rubbing Need to protect them. They are not Rubbed Down to the cords.		
x 18	Right side Dump Box cylinder Sweating still OK unit Has a uHF in it Needs a uHF		
Done ✓ 19			
Done ✓ 20	Trace oil low / output seal on Tcase Leaking Replace Housing seal and out put seal yoke.		
Done ✓ 21	Suction Line for Hydraulic tank clamp areas are Leaking oil Need to check for Tightness.		
Done ✓ 22	Hydraulic tank top gasket is Sweating Bad Need to Replace.		
x 23	Cab bushing starting to show wearing in the Rubber.		
x 24	Dump Box Lifting Eye Bent Left side. Bend Back.		
Done ✓ 25	Both wheel seals tight and Left middle axle. Need To Be Done.		
Done ✓ 26	Replace hood stocks		

Brent Garcia  
 Technician (Print Name)

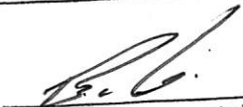
  
 Technicians Signature

chemco

# Labour Requisition

MTE-0131

UNIT #: ADT-5401

UNIT TYPE/DESCRIPTION: 400D Rock Truck

WO# 043498

ODOMETER: N/A

ENGINE HOURS: 9025

DATE: Jan 30, 24

ITEM	REPAIR DESCRIPTION	QUOTED HOURS	ACTUAL HOURS
Done 1	CLEAN OUT BUILD UP IN DUMP BOX		
<del>2</del>	<del>VALVE SET WAS DONE @ 8362 hrs</del>		
Done 3	ADD FUEL CONDITIONER.		
Done 4	TOP UP WINDSHIELD WASHER FLUID		
Done 5	ENGINE CODES (NEED SPECIAL MERCEDES ADAPTOR) - FUEL SENDER ISSUES		
Done 6	INSTALL WEATHER FRONT.		
Done 7	CLEAN OUT GAS OF UNIT		
Done 8	SEAT BELT NEEDS REPLACING (PARTS ORDERED)		

Rob Mueller  
Technician (Print Name)

R. [Signature]  
Technicians Signature

UNIT #: ADT-5401 UNIT TYPE/DESCRIPTION: 2006 John Deere 400D 6x6  
 WO# 043498 ODOMETER: ENGINE HOURS: 9025H DATE: Dec, 19, 23

ITEM	QTY	PART#	DESCRIPTION	IN STOCK	ORDER
1	1	3202711103-50	oil Sample Jar	✓	
✓ 2	1	TTDC221513	oil filter <b>LF 3829</b>		
3	30L	O-40	Engine oil	✓	
✓ 4	1	TT226917	Transfer case shaft Seal		✓
✓ 5	1	AT252929	oring for Tease Housing		✓
✓ 6	1	TTDC221512	Final Fuel Filter Element <b>FF5405</b>		✓
✓ 7	1	RE173561	ORing filter kit		✓
✓ 8	1	RE171321	fuel filter <b>FS 20203</b>		✓
12-1 ✓ 9	1	TT226019	cabin air filter		✓
✓ 10	1	TT221378	inner air filter Element <b>AF26208</b>		✓
✓ 11	1	TT221379	outer air filter Element <b>AF26207</b>		✓
✓ 12	2	AT128774	Self Aligning Bushing with oil Groove		✓
✓ 13	2	40m1873	Gripping Holes internal Snap Ring		✓
*18 ✓ 14	6	AT342997	(Bushings) Suspension Link		✓
✓ 15	16	19H3973	Right Hand Regular Hexagonal Screw <b>M25X127</b>		✓
✓ 16	12	14H1120	Hexagonal Nut		✓
✓ 17	12	24M7086	Steel Round Hole washer		✓

Brent Garcia  
 Technician (Print Name)

[Signature]  
 Technicians Signature



P A R T S   Q U O T E

BRANDT TRACTOR  
 10630-176ST  
 EDMONTON, AB                      T5S 1M2  
 (780) 484-6613

Date: 4 JAN 24  
 Time: 13:44  
 Expires: 3 FEB 24

For: CHEMCO ELECTRICAL CONT  
 3135 - 4 ST  
 ap@chemco.com  
 NISKU                                  AB T9E 8L1  
 (780) 436-9570

Slsprsn: CONNOR MACDONALD  
 Quote No: 60010070145  
 Segment No: 1

-----  
 Make CSPN    Model                      Pin    Segment No:    1  
 -----

Qty	Part Number/Description	Wgt	Ext Wgt	Unit Price	Extended Price
1	TTDC221513      FILTER E	1	1	58.15	58.15
1	T315077          O-RING			87.50	87.50
1	TT226917          SEAL			93.55	93.55
1	AT252929          O-RING			21.84	21.84
1	TTDC221512      FILTER E			53.62	53.62
1	RE171321          FUEL FIL			31.74	31.74
1	RE173561          FUEL FIL			23.35	23.35
1	TT221378          FILTER E	5	5	209.87	209.87
1	AH170798          FILTER E	14	14	255.43	255.43
2	AT128774          SELF-ALI	2	4	129.69	259.38
2	40M1873          SNAP RIN			26.06	52.12
6	AT342997          BUSHING	20	120	1048.91	6293.46
16	19H3973          CAP SCRE	1	21	43.83	701.28
12	14H1120          NUTNUT		3	14.03	168.36
12	24M7086          WASHER			7.51	90.12
2	TT207856          SPLASH G	8	16	405.35	810.70
1	TT208544          GASKET			161.08	161.08

Total Weight                      190

Total Labor                                  0.00  
 Total Parts                                  9371.55  
 Total Misc                                    0.00

Customer may be subject to GST/HST

Quote/Estimate Expires: 3 FEB 24

Taxes    0.00  
 Grand Total                                    9371.55



<b>chemco</b>	Parts Requisition	MTE-0130
---------------	-------------------	----------

UNIT #	ADT-546	ODOMETER	ENGINE HOURS	9025	DATE	Jan 12, 24
EQUIPMENT TYPE / DESCRIPTION	John Deere 400D3				WO #	WO# 043498

ITEM	QTY	PART#	DESCRIPTION	IN STOCK	ORDER
1	1	NX3720muse	VHF 2way Radio	✓	
2	1	90-01763	Antenna	✓	
			PICKED - JAN 12, 24 1:46		
			AK		
			CHARGED TO W/O		

Brent Garcia  
 Technician (Print Name)
 

[Signature]  
 Technicians Signature

UNIT #:	ADT5461	UNIT TYPE/DESCRIPTION:			
W/O#	43498	ODOMETER:	ENGINE HOURS:	DATE:	Jan 12

ITEM	QTY	PART#	DESCRIPTION	IN STOCK	ORDER
	1	220250-02	Beacon light		
			PICKED JAN 12, 2016 10:38AM CHARGED TO W/O AK		

Brennan R

Technician (Print Name)

Technicians Signature





Quote



JOHN DEERE

PARTS QUOTE

BRANDT TRACTOR  
10630-176ST  
EDMONTON, AB T5S 1M2  
(780) 484-6613

Date: 12 JAN 24  
Time: 12:25  
Expires: 11 FEB 24

For: CHEMCO ELECTRICAL CONT  
3135 - 4 ST  
ap@chemco.com  
NISKU AB T9E 8L1  
(780) 436-9570

Slsprsn: ROBERT PONTO

Quote No: 60010070148  
Segment No: 1

-----  
Make Model Pin Segment No: 1

RUSS QUOTE SEALS

Qty	Part Number/Description	Wgt	Ext Wgt	Unit Price	Extended Price
2	TT191323 GAS OPER	1	3	411.94	823.88
2	Z37472 O-RING			27.06	54.12
2	TT140350 SEAL		1	679.23	1358.46
2	40M7166 SNAP RIN			14.10	28.20
2	AT253618 SNAP RING			47.57	95.14
	1 DAY TO GET				
4	19H3836 CAP SCRE			12.91	51.64
	Total Weight		6		
				Total Labor	0.00
				Total Parts	2411.44
				Total Misc	0.00
	Customer may be subject to GST/HST				
	Quote/Estimate Expires: 11 FEB 24			Taxes	0.00
				Grand Total	2411.44

UNIT #	ADT-5401	ODOMETER	ENGINE HOURS	9025	DATE	Jan 12, 24
EQUIPMENT TYPE / DESCRIPTION	2006 6x6 John Deere			WO #	0413498	

ITEM	QTY	PART#	DESCRIPTION	IN STOCK	ORDER
1	1	3202711103-50	oil sample Jar.	✓	
			PICKED JAN 12, 24 3:30 PM		
			AK		
			CHARGED TO W/O		

Brent Gaccia  
 Technician (Print Name)

AK  
 Technicians Signature

chemco

Parts Requisition

MTE-0130

UNIT #	ADT-5401	ODOMETER		ENGINE HOURS	9025H	DATE	Jan, 15, 24
EQUIPMENT TYPE / DESCRIPTION				2006 John Deere 400D 6x6		WO #	043498

ITEM	QTY	PART#	DESCRIPTION	IN STOCK	ORDER
1	1	AT252926	oring TRANSFER CASE.	↔	13.36
2	1	TT222219	Gearcase oil Filter Element	↔	
		↔ HF65100?			61-1 low
STOCK PICKED Jan 15, 24 2:30pm AK					
ORING ORO Jan 15, 24 2:45pm @ BRANDT.					

Brent Garcia  
Technician (Print Name)

[Signature]  
Technicians Signature

<b>chemco</b>	<b>Parts Requisition</b>	<b>MTE-0130</b>
---------------	--------------------------	-----------------

UNIT#	ADT-540/ODOMETER	N/A	ENGINE HOURS	9025	DATE	Jan 18, 24
EQUIPMENT TYPE / DESCRIPTION	Rock Truck.			WO#	043498	

ITEM	QTY	PART#	DESCRIPTION	IN STOCK	ORDER
	1	FS6400-06-040	ORS TO ORB FITTING		

ORD Jan 18, 24 7:30 AM  
AK

ROB MUELLER  
Technician (Print Name)

[Signature]  
Technicians Signature

UNIT #	ADT 5461	ODOMETER		ENGINE HOURS	925	DATE	Jan, 12, 24
EQUIPMENT TYPE / DESCRIPTION	2006 John Deere 400D 6X6				WO #	043498	

ITEM	QTY	PART#	DESCRIPTION	IN STOCK	ORDER
1	1		24V Walrus Coolant Heater	✓	
			TOOK WARRANTY REPLACED HEATER HEAD.		
			N/C Jan 12, 24 10:09 AM		

<i>Brent Garcia</i> Technician (Print Name)	 Technicians Signature
--	---------------------------

<b>chemco</b>	<b>Parts Requisition</b>	<b>MTE-0130</b>
---------------	--------------------------	-----------------

UNIT #	ADT-5401	ODOMETER	N/A	ENGINE HOURS	9025	DATE	Jan 22, 24
EQUIPMENT TYPE / DESCRIPTION			400D Rock Truck.			WO #	043498

ITEM	QTY	PART#	DESCRIPTION	IN STOCK	ORDER
<del>3</del>	<del>3</del>	K207909	SEAL		
1			AT 410248		
				3068.02	
			<div style="border: 1px solid black; padding: 5px; display: inline-block;">             JAN 22-24 1:00 PM           </div>		

Rob Mueller  
 Technician (Print Name)

[Signature]  
 Technicians Signature

<b>chemco</b>	Parts Requisition	MTE-0130
---------------	-------------------	----------

UNIT #:	ADT-5401	UNIT TYPE/DESCRIPTION:	JOHN DEERE 400D ROCK TRUCK			
WO# 043498	ODOMETER:	N/A	ENGINE HOURS:	9025	DATE:	JAN 18, 2024

ITEM	QTY	PART#	DESCRIPTION	IN STOCK	ORDER
	1	TT224391	VALVE SECTION SEAL KIT		227.76
	1	TT223665	BINTIP VALVE		6750.00

Rob Mueller  
Technician (Print Name)

R Mueller  
Technicians Signature

# Parts List



JOHN DEERE

## Hydraulic Oil Manifold Bin Tip Valve Section - ST293004

350D and 400D Articulated Dump Truck (Davenport S.N.  
599286-608489) (Non-Davenport S.N.200311-201811) - PC9106 >  
21 Vehicle Main Hydraulic System > 2162 Hydraulic Selective  
Control & Load Holding Valves

18687-3

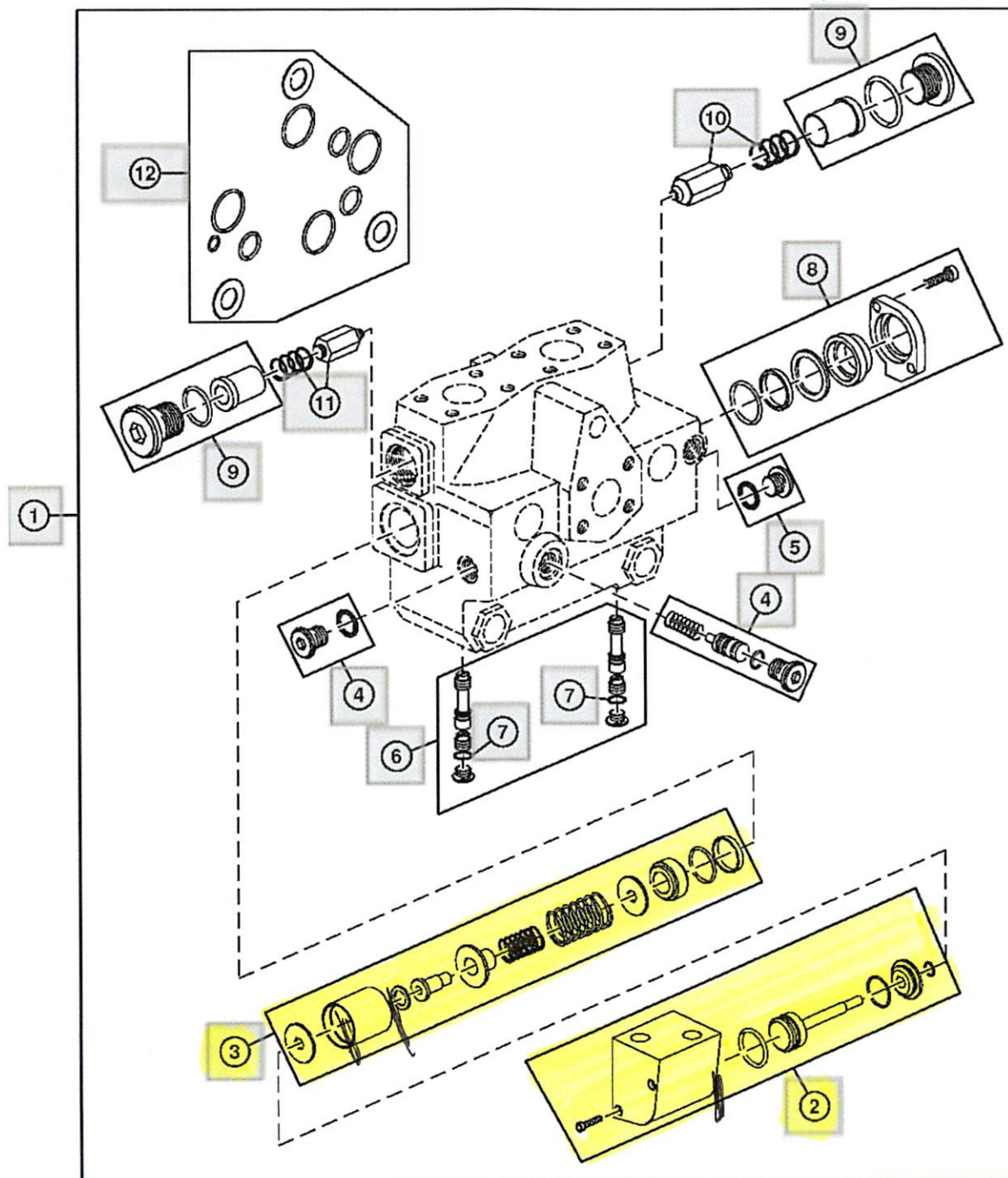

Part	Quantity Required
1 - Control Valve Part Number : TT223665 Remarks : Port A	1
2 - TT224387: Solenoid Valve Part Number : TT224387	1
3 - TT224388: Valve Section Spring Kit Part Number : TT224388	1
4 - Spool Valve Part Number : TT224393	1
5 - Plug Part Number : TT224392	2
6 - Spool Valve Part Number : TT224394	1
7 - R26287: Round Cross Section O-Ring Part Number : R26287	1
8 - Holder Part Number : TT224389	1
9 - Pressure Relief Valve Part Number : TT226796	2
10 - Pressure Relief Valve Part Number : TT224386 <i>i</i> This part has been substituted.	1
11 - AT314015: Pressure Relief Valve Part Number : AT314015 Remarks : INCLUDES U15192	1
11 - U15192: Round Cross Section O-Ring Part Number : U15192 Remarks : Not Illustrated	1
12 - TT224391: Valve Section Seal Kit Part Number : TT224391	1

16687.73

7500.00

μ

13387.

- 4626.61

3263.63

227.76

**chemco**

# Parts Requisition

MTE-0130

UNIT #:	AOT-5401	UNIT TYPE/DESCRIPTION:	400D Rock Truck				
WO#	043498	ODOMETER:	N/A	ENGINE HOURS:	9025	DATE:	Jan 26, 24

ITEM	QTY	PART#	DESCRIPTION	IN STOCK	ORDER
	1		SEAT BELT ASSEMBLY		

JAN 26-24  
11:45 AM

ROB MUELLER  
Technician (Print Name)

[Signature]  
Technicians Signature

UNIT #	ADT-5401	ODOMETER		ENGINE HOURS	9025H	DATE	Jan, 12, 24
EQUIPMENT TYPE / DESCRIPTION	2006 John Deer 400D 6x6			WO #	043498		

ITEM	QTY	PART#	DESCRIPTION	IN STOCK	ORDER
1	1		MICHELIN 29.5 R25 (XAD)N (E3T) Cyclic 200B		
			DOUBLE COIN REM 2		
			TRIANGE TB516	x5	
			Z-BAR 29.5R25		
			JAN 19-24		
			839AM		

\_\_\_\_\_  
Technician (Print Name)
Technicians Signature



Tirecraft Edmonton Truck Centre  
 17803 118 Avenue  
 Edmonton AB T5S 1L6  
 Phone: (780) 452-4481 Fax: (780) 454-7279  
 e-mail: receivables@kirkstire.ca

Inc.E: 1
DATE: 24 Jan 12
GST REG#: 85651 6596 RT0001
PST REG#:
<b>QUOTATION</b>
<b>ETC079668</b> (Copy)

SOLD TO:

**CHEMCO ELECTRICAL CONTRACTORS LTD**  
 3135 - 4TH STREET  
 NISKU AB T9E 8L1

CONTACT:

MOBILE :  
 BUSINESS: 780-436-9570  
 EMAIL : AP@CHEMCO.COM

HOME:  
 FAX : 780-434-0811

COLOUR	VEHICLE DESCRIPTION		UNIT#	TAG	ODO IN
					0
VIN	VEHICLE OPTIONS			ADV	ODO OUT
				al	0
TIME IN	PROMISED	TERMS	GST EXEMPT#	P.O.	PLATE
10:30 AM		NET 30			
QTY	ITEM	DESCRIPTION	NET	EXT.PRICE	
1	W24547	CHINESE LOOKS LIKE THE MICHELIN XADN	4950.00	4950.00	
1	OTRMED	WESTLAKE CB 792 E3/L3 (XADN) 295r25	100.00	100.00	
1	CO295	AB RECYCLING FEE - OTR MEDIUM OVER 25" to 33"	300.00	300.00	
1	OR	CHANGEOVER 29.525	19.95	19.95	
		O RING			
		Subtotals Tax out 5369.95 Tax in 5638.45			
1	901702	THE TIRE YOU NORMALLY GET	4250.00	4250.00	
1	OTRMED	TRIANGLE TB516 E3** 29.5R25	100.00	100.00	
1	CO295	AB RECYCLING FEE - OTR MEDIUM OVER 25" to 33"	300.00	300.00	
1	OR	CHANGEOVER 29.525	19.95	19.95	
		O RING			
		Subtotals Tax out 4669.95 Tax in 4903.45			
1	40883	MICHELIN XADN+ E3 TL 200B ** E3 29.5R25	12062.17	12062.17	
1	OTRMED	AB RECYCLING FEE - OTR MEDIUM OVER 25" to 33"	100.00	100.00	
1	CO295	CHANGEOVER 29.525	300.00	300.00	
		Subtotals Tax out 12462.17 Tax in 13085.28			
		TIRECRAFT RESERVES THE RIGHT TO CHANGE THIS; QUOTE DUE TO UNFORSEEN EVENTS; UNFORSEEN ITEMS/PARTS AT THE TIME OR UNFORSEEN MARKET PRICE CHANGES .			

*Handwritten calculations:*  
 21250.00  
 600.00  
 1500.00  
 49.75  
 -----  
 23349.75

*Handwritten:* 4650

BILL TO:

**TERMS AND CONDITIONS:**

I am the person authorized agent / person for the organization who requested the above work and materials be supplied. I acknowledge indebtedness for the amount, as indicated per this invoice. I agree to pay 2% interest per month [26.82% per annum] for all unpaid amounts and any and all costs incurred in order to collect the balance outstanding. Tirecraft may lien the vehicle for the amount of the invoice and costs involved in the collection of the invoice. Tirecraft does not assume responsibility or liability for vehicles and contents left at our premises.

Signature \_\_\_\_\_ Print Name \_\_\_\_\_

PARTS:	21302.07
LABOUR:	900.00
OTHER:	300.00
SUB-TOTAL:	22502.07
GST/HST:	1125.11
PST:	N/C
<b>TOTAL:</b>	<b>23627.18</b>



FOUNTAIN TIRE (LEDUC) LTD.

7126 SPARROW DR  
LEDUC AB T9E 8A5

# QUOTATION

Phone: 780.980.0000  
Fax: 780.986.1786  
F017@FOUNTAINTIRE.COM  
856181748RT0001

Quotation number: 017SQ00055943  
Service Contact: KEVIN CURTIS

Date: 15/01/2024  
Document Number: 017SQ00055943-1

Bill To Customer:

Ship to Customer:

Year: NA

Unit: 358

CHEMCO ELECTRICAL CONTRACT  
3135 4 ST  
NISKU AB T9E 8L1

CHEMCO ELECTRICAL CONTRACT  
3135 4 ST  
NISKU AB T9E 8L1

Make: MISCELLANEOUS

Model LOOSE SALES

Colour: Engine

License: ,

*ADT5401* 780.436.9570

Item Number	Item Description	Qty	Unit Price	Total
OTR				
017-1107162955	29.5R25 Double Coin REM-2 E3/L3 2*	1.00	\$4,634.26	\$4,634.26
Other				
SHOP	Shop Supplies	1.00	\$0.00	\$0.00

This quote is valid for 7 days from the quotation date, or until the end of the promotion if applicable.

Quotation comments

Parts:	\$4,634.26
Services:	\$0.00
Tire Fee:	\$100.00
Sub Total:	\$4,734.26
GST:	\$236.71
<b>Total:</b>	<b>\$4,970.97</b>



FOUNTAIN TIRE (LEDUC) LTD.

7126 SPARROW DR  
LEDUC AB T9E 8A5

# QUOTATION

Phone: 780.980.0000  
Fax: 780.986.1786  
F017@FOUNTAIN TIRE.COM  
856181748RT0001

Quotation number: 017SQ00055957  
Service Contact: KEVIN CURTIS

Date: 16/01/2024  
Document Number: 017SQ00055957-3

**Bill To Customer**

**Ship to Customer:**

**Year: NA**

**Unit:**

**CHEMCO ELECTRICAL CONTRACT**  
3135 4 ST  
NISKU AB T9E 8L1

**CHEMCO ELECTRICAL CONTRACT**  
3135 4 ST  
NISKU AB T9E 8L1

**Make: MISCELLANEOUS**

**Model LOOSE SALES**

**Colour:**

**Engine**

**License: ,**

780.436.9570

*AOT5401*

Item Number	Item Description	Qty	Unit Price	Total
<b>OTR</b>				
1107162955	29.5R25 Double Coin REM-2 ** E3/L3	6.00	\$4,476.26	\$26,857.56
TSC0521	C/O Dry OTR 29.5 x 25 (875/65R29)	6.00	\$191.00	\$1,146.00
<b>TireWhlParts</b>				
ORING	OTR ORING	6.00	\$24.95	\$149.70
VS1	VALVE STEM - SPUD	6.00	\$8.95	\$53.70
VS1	VALVE STEM - SWIVEL	6.00	\$16.95	\$101.70
<b>ServiceCall</b>				
SC060	Manipulator Daytime Service Call - Hourly Rate	1.00	\$199.00	\$199.00
FUEL	Fuel Surcharge	1.00	\$25.00	\$25.00
<b>Other</b>				
SHOP	Shop Supplies	1.00	\$114.60	\$114.60

This quote is valid for 7 days from the quotation date, or until the end of the promotion if applicable.

Quotation comments

Parts:	\$27,007.26
Services:	\$1,640.00
Tire Fee: -	\$600.00
Sub Total:	\$29,247.26
GST:	\$1,462.36
<b>Total:</b>	<b>\$30,709.62</b>





FOUNTAIN TIRE (LEDUC) LTD.

7126 SPARROW DR  
LEDUC AB T9E 8A5

Phone: 780.980.0000  
Fax: 780.986.1786  
F017@FOUNTAINTIRE.COM  
856181748RT0001

# QUOTATION

Quotation number: 017SQ00055943  
Service Contact: KEVIN CURTIS

Date: 16/01/2024  
Document Number: 017SQ00055943-2

Bill To Customer:

Ship to Customer:

Year: NA

Unit: 358

Make: MISCELLANEOUS

Model LOOSE SALES

Colour: Engine

License: ,

CHEMCO ELECTRICAL CONTRACT  
3135 4 ST  
NISKU AB T9E 8L1

CHEMCO ELECTRICAL CONTRACT  
3135 4 ST  
NISKU AB T9E 8L1

780.436.9570

*AD1 5401*

Item Number	Item Description	Qty	Unit Price	Total
<b>OTR</b>				
017-1107162955	29.5R25 Double Coin REM-2 E3/L3 2*	1.00	\$4,634.26	\$4,634.26
TSC0521	C/O Dry OTR 29.5 x 25 (875/65R29)	1.00	\$191.00	\$191.00
<b>TireWhlParts</b>				
ORING	OTR ORING	1.00	\$24.95	\$24.95
<b>ServiceCall</b>				
SC060	Manipulator Daytime Service Call - Hourly Rate	1.00	\$199.00	\$199.00
FUEL	Fuel Surcharge	1.00	\$25.00	\$25.00
<b>Other</b>				
SHOP	Shop Supplies	1.00	\$19.10	\$19.10

*[Handwritten signature]*

This quote is valid for 6 days from the quotation date, or until the end of the promotion if applicable.

Quotation comments

Parts:	\$4,659.21
Services:	\$434.10
Tire Fee:	\$100.00
Sub Total:	\$5,193.31
GST:	\$259.67
<b>Total:</b>	<b>\$5,452.98</b>

**chemco** Parts Requisition MTE-0130

UNIT #: 08384 UNIT TYPE/DESCRIPTION: Bucket  
 ODOMETER: ENGINE HOURS: DATE: Jan 24

ITEM	QTY	PART#	DESCRIPTION	IN STOCK	ORDER
	1		Cutting Edge		
	1	KV12471	Set of hardware 5/8x6x84		
	8	3/4x2 1/4			
	8	3/4	NUTS		
		43901-55-0323			
			Jan 25-24	10:20 AM	
		<u>AT319181</u>			
		19720	HLA		
			23LA52708		
		19724	SBSN96B0500		
			37.7 CU.FT		
		23LA52701			

Broly

Technician (Print Name)

Technicians Signature

# HEADWATER EQUIPMENT

<b>QUOTATION NO</b> PQT000986	<b>DATE</b> 01-26-2024
<b>PAYMENT TERMS</b> NET 30 DAYS	

HEADWATER EQUIPMENT SALES LTD.  
18104 - 111 AVE NW  
EDMONTON AB T5S 2H4 CANADA

<b>CUSTOMER NO</b> BP0000168
<b>CUST REF</b>

**PARTS QUOTATION**

**INVOICE TO:**

CHEMCO ELECTRICAL  
3135 - 4TH STREET  
NISKU AB T9E 8L1

**SHIP TO:**

CHEMCO ELECTRICAL  
3135 - 4TH STREET  
NISKU AB T9E 8L1

<b>SALESMAN</b> : RHONDA MOISAN	<b>GOOD THRU</b> : 2/25/2024	<b>DELIVERY TERMS</b> :
<b>SHIP VIA</b> :	<b>CONTACT NAME</b> : A/P FOR CHEMCO ELECTRIC MARLA, 780-436-9	

Pos.	Qty.	PART NUMBER	DESCRIPTION	PRICE	CORE	TOTAL
1	1	34898DBF-34P/8C	CUTTING EDGE 3/4X8X98" 34CP 8"	417.00	0.00	417.00
2	12	34-58X214RB	3/4-5/8"X2-1/4	3.73	0.00	44.76
3	12	58HW	WASHER, FLAT 5/8	0.36	0.00	4.32
4	12	58NC	5/8" HEAVY NUT	0.38	0.00	4.56

5-8C ID 33219  
 3/4x8x98  
 8"

PARTS	470.64
MISC CHARGES	0.00
HEADER DISC	0.00
SUBTOTAL	470.64
SALES TAX	23.54
<b>QUOTE AMOUNT(CAD)</b>	<b>494.18</b>

REPRESENTATIVE

HEADWATER EQUIPMENT SALES LTD.	CUSTOMER ACCEPTANCE	CUSTOMER PO
--------------------------------	---------------------	-------------

**TERMS AND CONDITIONS :** Returned goods will not be accepted unless by prior arrangement and accompanied by this invoice; NO returns after 30 days, returns may be subject to a 15% restocking charge  
 All manufacturers names, numbers, and descriptions are used for reference purposes and it is not implied that any part listed is the product of these manufacturers.  
**TERMS:** Net 30 Days - a service charge of 2% per month (24% per annum) will be charged on all overdue accounts.  
 By signing below you acknowledge and accept the above terms and conditions.

<b>chemco</b>	Parts Requisition	MTE-0130
---------------	-------------------	----------

UNIT #	ADT-5401	ODOMETER	N/A	ENGINE HOURS	9025	DATE	FEB 1, 24
EQUIPMENT TYPE / DESCRIPTION			400D Rock Truck			WO #	043498

ITEM	QTY	PART#	DESCRIPTION	IN STOCK	ORDER
	3 FT.	386879 RL.	CAT TARP	✓	
			PICKED FEB 1, 24 @ 1:37 AM AK CHARGED TO W/O.		

ROB MUELLER  
 Technician (Print Name)

  
 Technicians Signature

Pmpl 10 100-12

77-3

68551

chemco

Parts Requisition

MTE-0130

UNIT #	AST-5401	ODOMETER	N/A	ENGINE HOURS	9025	DATE	FEB 6, 24
EQUIPMENT TYPE / DESCRIPTION			HOOD ROCK TRUCK			WO #	043498

ITEM	QTY	PART#	DESCRIPTION	IN STOCK	ORDER
	1	TT216445	FUEL SENDING UNIT		628.13
			↑		
			1		
			Feb 6-24		
			4:19 PM		

Rob Mueller  
Technician (Print Name)

*[Signature]*  
Technicians Signature

# Westlock Tractor Parts Ltd.

Box 5360, 59102-RR263  
Westlock, AB T7P 2P5  
Telephone: (780) 349-4832 1-800-563-0112  
wtp@westlocktractor.com



## Invoice

Date: 01/22/24  
Invoice No: 259117

**Sold To:**

Chemco Electrical Contractors  
3135 4th street  
Nisku, AB T9E 8L1  
Phone: 780-436-9570  
Acct #: 1210114718

**Ship To:**

Chemco Electrical Contractors  
3135 4th street  
Nisku, AB T9E 8L1  
Phone: 780-436-9570

Terms	Invoiced By	Ordered By	Ship Via	Tracking #	PO Number
Online	SID	Russell Glazier	Pickup		43498-ADT5401

Qty	Code	Part #	Description	Core	Net Price	List Price	Extended
1	UIP	TT223665	Bin Tip Valve		\$6,750.00	\$7,500.00	\$6,750.00

TERMS: CREDIT CARD TRANSACTIONS OVER \$2000 ARE SUBJECT TO 2% FINANCE CHARGE. ALL ACCOUNTS DUE 15TH OF MONTH FOLLOWING PURCHASE. A SERVICE CHARGE OF 2% WILL BE ADDED TO OVERDUE ACCOUNTS. 20% RESTOCKING CHARGE. NO RETURNS AFTER 14 DAYS. NO CASH REFUNDS. CREDIT USABLE WITHIN SIX MONTHS. WARRANTY NOT TO EXCEED COST OF INVOICE. UNDER NO CIRCUMSTANCES SHALL THE SELLER BE HELD RESPONSIBLE FOR CONSEQUENTIAL DAMAGES. ALL CORES MUST BE RETURNED WITHIN 18 MONTHS WITH INVOICE NUMBER OR CORE CREDIT WILL BE AT THE DISCRETION OF WTP.

Sub Total:	\$6,750.00
Freight:	\$0.00
GST	\$337.50
Total:	\$7,087.50
Paid Other	\$7,087.50

Signature

GST# 105647119

**WRENCHHEAD MECHANICAL**  
 3135 4 ST  
 NISKU, ALBERTA. T9E-8L1  
 Phone: 780-436-9570 Fax: 780- -

*Rd*

**INVOICE**  
**42202**  
 Org. Est. # 058975

**INVOICE**

Printed Date: 08/16/2023 Work Completed: 08/16/2023

**CHEMCO-OFF ROAD**  
 3135-4 ST  
 NISKU, ALBERTA T9E-8L1  
 Office 780-436-9570

2006 JOHN DEERE - 400D 6X6 UNIT#ADT-5401 -  
 Lic # : Odometer In : 0  
 Unit # : ADT-5401  
 VIN # : DW400DT605401  
 Engine Hrs In : 8817.0 Engine Hours Out : 8817.0

Part Description / Number	Qty	Sale	Ext	Labor Description	Ext
BRAKE ACTUATOR-ORDER AT433032	1.00	2,385.43	2,385.43	(1) REPAIRS AS REQUIRED (BURNCO) ** REPAIR DRIVELINE **	585.00
BRAKE DISC-ORDER AT495539	1.00	5,054.59	5,054.59	** REPAIR DRIVESHAFT ** ** REPLACE 2 U JOINTS VERIFY BALANCE ** ** INVOICE 10998 **	467.84
BOLT-ORDER F1005564H8	4.00	10.44	41.76		
BOLT-ORDER 19H3836	4.00	12.64	50.56		
BRAKE PAD-ORDER TT226224	1.00	730.80	730.80		
SPRING-ORDER TT227288	2.00	207.18	414.36		
SPACER-ORDER AT261573	2.00	190.27	380.54		
Shop Supplies			52.64		

Org. Estimate 10,671.70 Revisions 0.00 Current Estimate 10,671.70

Labor:	585.00
Parts:	9,110.68
Sublet:	467.84
<b>SubTotal:</b>	<b>10,163.52</b>
Tax:	508.18
<b>Total:</b>	<b>10,671.70</b>
<b>Bal Due:</b>	<b>\$10,671.70</b>

[ Payments - ]

*STK-53*

Vehicle Received: 8/16/2023

Customer Number : 3904

GST#865376503RT0001

Signature \_\_\_\_\_ Date \_\_\_\_\_

**WRENCHHEAD MECHANICAL**

3135 4 ST  
NISKU, ALBERTA. T9E-8L1  
Phone: 780-436-9570 Fax: 780- -

REPAIR ORDER #

**042202**

Org. Est. # 058975

**REPAIR ORDER - RO**

Scheduled : 08/02/2023 07:53 AM

Print Date : 8/2/2023

**CHEMCO-OFF ROAD**  
3135-4 ST  
NISKU, ALBERTA T9E-8L1  
Office 780-436-9570  
Cust ID :  
Last Service : 7/6/2023

2006 JOHN DEERE - 400D 6X6 UNIT#ADT-5401 -  
Lic # : - ALBERTA  
Unit # : ADT-5401  
VIN # : DW400DT605401  
MFG Date : 5/19/2021  
Current Odom : 0  
Elapsed : 0

**Labor Requested / Part SubTotal**

**Extended**

(1) REPAIRS AS REQUIRED (BURNCO)

975.00

Parts Subtotal 0.00

Shop Supplies

48.75

Parts: 0.00  
Labor: 975.00

Supplies: 48.75

Tax: 51.19

Total: 1,074.94  
Balance: 1,074.94

TEARDOWN ESTIMATE: I understand that my vehicle will be reassembled within \_\_\_ days of the date shown above if I choose not to authorize the service recommended. All Parts removed will be discarded unless instructed otherwise: Save all Parts \_\_\_\_. NOT RESPONSIBLE FOR LOSS OR DAMAGE TO MY VEHICLE OR ARTICLES LEFT IN VEHICLES IN CASE OF FIRE, THEFT OR ANY OTHER CAUSE. ALL VEHICLES LEFT MUST HAVE OWN INSURANCE. ANY VEHICLES LEFT OVER 30 DAYS WITHOUT CONSENT WILL BE PROPERTY OF WRENCHHEAD MECHANICAL.

Authorized By \_\_\_\_\_ Date \_\_\_\_\_ Time \_\_\_\_\_





PARTS QUOTE

BRANDT TRACTOR  
10630-176ST  
EDMONTON, AB  
(780) 484-6613

T5S 1M2

Date: 1 AUG 23  
Time: 13:48  
Expires: 31 AUG 23

For: CHEMCO ELECTRICAL CONT  
3135 - 4 ST  
ap@chemco.com  
NISKU  
(780) 436-9570

AB T9E 8L1

Slsprsn: CODY DUNBAR

Quote No: 60010070122  
Segment No: 1

*42202 ADT 5401*

-----  
Make            Model            Pin            Segment No: 1

PARTS QUOTE FOR RUSS

Qty	Part Number/Description	Wgt	Ext Wgt	Unit Price	Extended Price
1	TT290262 <i>1 day</i> SHAFT	88	88	4369.10	4369.10
2	TT206765 UNIVERSAL J	12	25	989.91	1979.82
4	F1005564H8 <i>1 day</i> CAP SCREW		1	10.44	41.76
4	19H3836 CAP SCREW			12.64	50.56
1	AT433032 <i>3-4 days</i> ACTUATOR	20	20	2401.88	2401.88
1	TT226224 BRAKE PAD	8	8	730.80	730.80
2	TT227288 SPRING KIT			207.18	414.36
2	AT261573 SPACER	2	4	190.27	380.54
1	AT495539 <i>3-4 days</i> BRAKE DISK	48	48	5054.59	5054.59
	Total Weight		197		

Total Labor            0.00  
Total Parts            15423.41  
Total Misc            0.00  
  
Taxes            0.00  
Grand Total            15423.41

Customer may be subject to GST/HST

Quote/Estimate Expires: 31 AUG 23

*200670*

*PORTLAND TRACTOR*

## Russell Glazier

---

**From:** Russell Clinton <russellclinton58@gmail.com>  
**Sent:** Tuesday, August 1, 2023 1:29 PM  
**To:** Russell Glazier  
**Subject:** EXTERNAL:

Adt-5401

Tt290262 drive shaft .I have to old one it blew apart might be able to repair

2 x tt206765 u joint

4 x tt100767 bolt

4 x 19h3836 bolt

1 x at261568 actuator

1 x tt226224 brake pads

2 x tt227288 spring

2 x at261573 spacer

1 x at495539 park brake disk

Sent from my iPhone

AXT00315

**WRENCHHEAD MECHANICAL**  
 3135 4 ST  
 NISKU, ALBERTA. T9E-8L1  
 Phone: 780-436-9570 Fax: 780- -

*rd*

**INVOICE**  
**40930**  
 Org. Est. # 057701

**INVOICE**

Printed Date: 07/06/2023 Work Completed: 07/06/2023

**CHEMCO-OFF ROAD**  
 3135-4 ST  
 NISKU, ALBERTA T9E-8L1  
 Office 780-436-9570

2006 JOHN DEERE - 400D 6X6 UNIT#ADT-5401 -  
 Lic # : Odometer In : 0  
 Unit # : ADT-5401  
 VIN # : DW400DT605401  
 Engine Hrs In : 8779.0 Engine Hours Out : 8779.0

Part Description / Number	Qty	Sale	Ext	Labor Description	Ext
OIL SAMPLE JAR-STK 3202711103-50	1.00	25.44	25.44	(1) INSPECTION AND WHEEL SEAL LEAKING ** SEE TECH SHEET	2,502.50
O RING-ORDER TT140912	2.00	78.09	156.18	OIL/FILTER CHANGE ** BALANCE DRIVESHAFT **	155.96
SCREW-ORDER 19M7897	5.00	5.79	28.95	** STRAIGHTEN AND BALANCE DRIVESHAFT ** ** THE DRIVELINE GUY INVOICE 10537 **	
SEAL-ORDER TT140911	1.00	285.29	285.29		
GAS SHOCK-ORDER TT191298	2.00	236.24	472.48		
OIL FILTER-ORDER TTDC221513	1.00	58.19	58.19		
FUEL FILTER-ORDER TTDC221512	1.00	53.67	53.67		
AIR FILTER-ORDER AH170798	1.00	255.60	255.60		
AIR FILTER-ORDER TT221378	1.00	210.03	210.03		
FUEL FILTER-ORDER RE171321	1.00	31.78	31.78		
CABIN AIR FILTER -ORDER TT226019	1.00	196.30	196.30		
COUPLING-ORDER TTBN021071	1.00	1,393.19	1,393.19		
SEAL-RETURNED AT257099	1.00	0.00	n/c		
SEAL-RETURNED AT257088	1.00	0.00	n/c		
NUT-ORDER AT256886	1.00	45.63	45.63		
SEAL-RETURNED TT1409011	1.00	0.00	n/c		
USED BIN TIP HARNESS-ORDER TT218872	1.00	200.00	200.00		
SPARE ANTENNA MOUNT c/w CABLE-STK 90-00505	1.00	24.95	24.95		
6MM ELECTRIC AIR VALVE-ORDER 865208M	1.00	108.00	108.00		
24V COMPRESSOR KIT-ORDER 570246C24	1.00	264.00	264.00		

**WRENCHHEAD MECHANICAL**  
 3135 4 ST  
 NISKU, ALBERTA. T9E-8L1  
 Phone: 780-436-9570 Fax: 780- -

**INVOICE**  
**40930**  
 Org. Est. # 057701

**INVOICE**

Printed Date: 07/06/2023 Work Completed: 07/06/2023

**CHEMCO-OFF ROAD**  
 3135-4 ST  
 NISKU, ALBERTA T9E-8L1  
 Office 780-436-9570

2006 JOHN DEERE - 400D 6X6 UNIT#ADT-5401 -  
 Lic # : Odometer In : 0  
 Unit # : ADT-5401  
 VIN # : DW400DT605401  
 Engine Hrs In : 8779.0 Engine Hours Out : 8779.0

Part Description / Number	Qty	Sale	Ext	Labor Description	Ext
SYNTHETIC 5W40 OIL-STK	35.00	8.06	282.10		
5W40SYN					
Shop Supplies			100.00		

Org. Estimate 4,848.57 Revisions 0.00 Current Estimate 4,848.57

Labor:	2,502.50
Parts:	4,191.78
Sublet:	155.96
<b>SubTotal:</b>	<b>6,850.24</b>
Tax:	342.51
<b>Total:</b>	<b>7,192.75</b>
Bal Due:	\$7,192.75

[ Payments - ]

*stk-433*

Vehicle Received: 6/28/2023

Customer Number : 3904

GST#865376503RT0001

Signature \_\_\_\_\_ Date \_\_\_\_\_

**WRENCHHEAD MECHANICAL**

3135 4 ST  
NISKU, ALBERTA. T9E-8L1  
Phone: 780-436-9570 Fax: 780- -

REPAIR ORDER #

**040930**

Org. Est. # 057701

**REPAIR ORDER - RO**

Scheduled : 03/23/2023 08:19 AM

Print Date : 3/23/2023

**CHEMCO-OFF ROAD**  
3135-4 ST  
NISKU, ALBERTA T9E-8L1  
Office 780-436-9570  
Cust ID .  
Last Service : 2/2/2023

2006 JOHN DEERE - 400D 6X6 UNIT#ADT-5401 -  
Lic # : - ALBERTA  
Unit # : ADT-5401  
VIN # : DW400DT605401  
MFG Date : 5/19/2021  
Current Odom : 0  
Elapsed : 0

<i>Labor Requested / Part SubTotal</i>	<b>Extended</b>
(1) INSPECTION AND WHEEL SEAL LEAKING	325.00
Shop Supplies	16.25
<b>Parts Subtotal</b>	0.00

**Parts:** 0.00                      **Supplies:** 16.25                      **Tax:** 17.06                      **Total:** 358.31  
**Labor:** 325.00                      **Balance:** 358.31

TEARDOWN ESTIMATE: I understand that my vehicle will be reassembled within \_\_\_ days of the date shown above if I choose not to authorize the service recommended. All Parts removed will be discarded unless instructed otherwise: Save all Parts \_\_\_\_. NOT RESPONSIBLE FOR LOSS OR DAMAGE TO MY VEHICLE OR ARTICLES LEFT IN VEHICLES IN CASE OF FIRE, THEFT OR ANY OTHER CAUSE. ALL VEHICLES LEFT MUST HAVE OWN INSURANCE. ANY VEHICLES LEFT OVER 30 DAYS WITHOUT CONSENT WILL BE PROPERTY OF WRENCHHEAD MECHANICAL.

Authorized By \_\_\_\_\_ Date \_\_\_\_\_ Time \_\_\_\_\_

Technician Work Sheet      Service Writer : GLAZIER, RUSSELL

Print Date: 3/23/2023

2006 JOHN DEERE - 400D 6X6 UNIT#ADT-540

Hat # :

Repair Order #

VIN # : DW400DT605401

Color :

040930

Engine :

Location :

Lic # :

Lic. State : ALBERTA

**CHEMCO-OFF ROAD**

Schedule : 3/23/23 8:30 A.M.

Office 780-436-9570

Promised Date : 3/23/23 5:00 P.M.

Inspection Date : 5/19/21

Status :

Last Service : 2/02/23

Unit # : ADT-5401

Current Odometer : 0

Trans :

Previous Mileage : 0

Brakes :

Elapsed Mileage : 0

Manufacture Date : 5/19/21

**Labor Description**

**Charged Hours**

(1) INSPECTION AND WHEEL SEAL LEAKING 5.00

Technician : <none>

OUT ODOMETER :

Total Hours Charged : 5.00

Hours out: 0.00

**Tech Notes**

*WHEEL SEAL COMPLETED BY IRANIST*









Unit #: ADT-5401 S/N:

Odometer:

Hours:

Lab#	Repair Description	Date	Location	Tech Name	Hours
	wash exterior, clean cab, Park in Lineup	June 30	w6	John	<u>2</u>
					2.0
					Total: 38.5

Parts    Mechanic ID: \_\_\_\_\_    Mechanic Signature: \_\_\_\_\_

Qty.	Part #	Description	STK/ORD	Qty.	Part #	Description	STK/ORD

5321

3952

√ P = Pass F = Fail R = Repaired N/A = Not Applicable

UNIT #:		ODOMETER:				ENGINE HOURS:		DATE:			
ADT 5401						8779		June 19 / 23			
		P	F	R	N/A			P	F	R	N/A
1	LOCKOUT IN PLACE	✓				21	Transmission Oil level / Internals Fluid levels	✓			
2	WHEEL CHOCKS IN PLACE				✓	22	Engine Coolant & Strength	✓			
3	Oil Samples					22	Engine Oil Fluid Level 0w- 40 Synthetic in Winter	✓			
4	Overall Machine Loose Or Missing Nuts & Bolts, Loose Guards, Cleanliness	✓				23	Radiator Debris, Damage, Leaks	✓			
5	Lights Broken lamps, lenses, operation	✓				24	Overall Engine Compartment Trash Or Dirt Buildup, Leaks	✓			
6	Steering hydraulic system Leaks, worn hoses, damaged lines	✓				25	All Hoses Cracks, Wear Spots, Leaks		✓	✓	
7	Underneath Machine Leaks, Damage, People Working	✓				26	All Belts Tightness, Wear, Cracks	✓			
8	Tires, rims, hub, stem caps Inflation, Leaks, Damage, Wear		✓	✓		27	Overall Cab Interior Cleanliness		✓	✓	
9	Brakes, Suspension Leaks, Damage, Wear	✓				28	Roll Over Protection System Damage	✓			
10	Grab Irons, Steps, Handholds Condition And Cleanliness	✓				29	Gauges, lights, switches Damage, operation		✓	✓	
11	Battery Compartment Connections, Fluid level	✓				30	Seat Belt, Buckle & Mounting Damage, Wear, Adjustment	✓			
12	Air Filter Restriction Indicator	✓				31	Seat Adjustment, Brake Travel		✓	✓	
13	Windshield Wipers & Washers Wear, Damage, Fluid Level		✓	✓		32	Horn, backup alarm, lights Proper Function	✓			
14	Fill Window Washer Fluid with Winter Only		✓	✓		33	Windows and Mirrors Condition, clean, adjust	✓			
15	Fuel tank, hydraulic tank Level, Leaks		✓	✓		34	Drop Box Fluids / Internals	✓			
16	Body Damage, wear, distortion	✓				35	Preheat Style Engine Heater and Test	✓			
17	Welds, castings; mounting bolts and pads Cracks; damaged bolts or pads	✓				36	SPILL KIT PROVIDED	✓			✓
18	All Axles Leaks, Damage, Wear	✓				37	Daily Inspection Booklet	✓			
19	Frame & Hoist Cylinders Cracks, Leaks, Damage, Wear	✓				38	FIRE EXT. CONDITION, DATE, TAG, LOCK, MOUNT		✓	✓	
20	Suspension Cylinders Leaks, Measure cylinder height	✓				39	INSPECTION TAG DATE				
						40	FIRE EXTINGUISHER #:				

V P = Pass F = Fail R = Repaired N/A = Not Applicable

	P	F	R	N/A		P	F	R	N/A
41		✓		✓	46				
42	✓				47	✓			
43	✓				48	✓			
44	✓				49	✓			
45	✓				50				

**TIRE PRESSURE** (If not recorded on prescribed Alberta Inspection Record) [ ] psi [ ] kPa

LF:		RF:		LR:		RR:	
-----	--	-----	--	-----	--	-----	--

**CHARGING SYSTEM TEST**

VOLTS:		AMPS:		RPM:	
--------	--	-------	--	------	--

<b>FUEL LEVEL:</b>	<b>TEST / DRIVE</b>																
	TEST [ ] or TEST DRIVE [ ]																
	Comments:																
<table border="1"> <thead> <tr> <th colspan="4">CLEANING</th> </tr> <tr> <th></th> <th>Date</th> <th>Time</th> <th>Signature</th> </tr> </thead> <tbody> <tr> <td>Washed (Fine Cleaned) <input type="checkbox"/></td> <td></td> <td></td> <td></td> </tr> <tr> <td>Disinfectant Mist (Clubroot) <input type="checkbox"/></td> <td></td> <td></td> <td></td> </tr> </tbody> </table>		CLEANING					Date	Time	Signature	Washed (Fine Cleaned) <input type="checkbox"/>				Disinfectant Mist (Clubroot) <input type="checkbox"/>			
CLEANING																	
	Date	Time	Signature														
Washed (Fine Cleaned) <input type="checkbox"/>																	
Disinfectant Mist (Clubroot) <input type="checkbox"/>																	
	<table border="1"> <tr> <td>Technician (Print Name)</td> <td>Technician Signature</td> </tr> </table>	Technician (Print Name)	Technician Signature														
Technician (Print Name)	Technician Signature																

**MAINTENANCE REQUIRED/REMARKS:**

**INSPECTION REPORT SIGN-OFF**

Brent D Technician (Print Name)	 Technicians Signature	   Supervisors Signature
------------------------------------	--	-----------------------------------

UNIT #:	ADT 5401	UNIT TYPE/DESCRIPTION:	JD 400		
	ODOMETER:		ENGINE HOURS:	8779	DATE: June 19/23

ITEM	REPAIR DESCRIPTION	QUOTED HOURS	ACTUAL HOURS
D	✓ Oil leak around master switch		
D	✓ Seat issues		
	✗ LR tire splitting		
D	✓ Window Sprayer		
D	✓ Brake temp fault		
	✓ LR tire re torque		
D	✓ Fire extinguisher on demob		
D	✓ Clear dust collector cover loose		
D	✓ Eng Suc due 83HR		
	✗ Pump noise / Surging <i>DIAGNOSE</i>		
D	✓ Hood seal rivets <i>REMOVE</i>		
D	✓ Axle/diff lock switches missing decals		
	✗ Drop box output seal		
D	✓ Cab dome light out		
D	✓ HYD tank lid shocks		
D	✓ HYD Sight glass foggy <i>POLISH?</i>		
D	✓ PTO output seal		
D	✓ PTO shaft wobble		

\_\_\_\_\_  
Technician (Print Name)

\_\_\_\_\_  
Technicians Signature

1941

1942

1943

1944

1945

1946

1947

1948

1949

1950

1951

1952

1953

1954

1955

1956

1957

1958

1959

1960

1961

1962

UNIT #:		UNIT TYPE/DESCRIPTION:					
		ODOMETER:		ENGINE HOURS:		DATE:	

ITEM	REPAIR DESCRIPTION	QUOTED HOURS	ACTUAL HOURS
D	✓ Solenoid under cab disconnected		
	✓ check suspension blocks + bogie beams inside.		
	X Leak @ hyd pipe under cab		
D	✓ Fill washer + grease		

---

Technician (Print Name) \_\_\_\_\_ Technicians Signature \_\_\_\_\_

UNIT #:	ADT 5401	UNIT TYPE/DESCRIPTION:	JD 400		
40930	ODOMETER:	ENGINE HOURS:	DATE:	June 21/23	

ITEM	REPAIR DESCRIPTION	QUOTED HOURS	ACTUAL HOURS
	Send out drive shaft for re-balance		
	& inspection of U-joints.		
	DROPPED OFF June 27 - 2023		
	11:06 AM		

BD

Technician (Print Name)
Technicians Signature

UNIT #:	ADT 5401	UNIT TYPE/DESCRIPTION:	JD 400		
W# 40930	ODOMETER:	ENGINE HOURS:	DATE:	June 21/23	

ITEM	QTY	PART#	DESCRIPTION	IN STOCK	ORDER
	2	TT191298	Gas Shock Door		
		TTDC 221513	Eng Filter		
RE 17	321	TTDC 221512	Fuel Filter		
		AH170798 TT 221378	Eng air Filters		
		TT 226019	Cab air Filters		
	1	TT207652	Switch I/L	X	
	1	TT207654	Switch H/L	X	
	1	TT207651	Switch HAZARD	X	
	1	TT207645	Switch AXLE LOCK	X	
	1	TT207643	Switch RANGE HOLD	X	
	1	TT 207437	Switch DIFF LOCK	X	
			R		
			148682		
			236.24		
			1723.06		
			JUNE 21. 2023		
			3 45 PM		

BD \_\_\_\_\_ Technician (Print Name) \_\_\_\_\_ Technicians Signature

PARTS QUOTE

BRANDT TRACTOR  
 10630-176ST  
 EDMONTON, AB T5S 1M2  
 (780) 484-6613

Date: 21 JUN 23  
 Time: 13:51  
 Expires: 21 JUL 23

For: CHEMCO ELECTRICAL CONT  
 3135 - 4 ST  
 ap@chemco.com  
 NISKU AB T9E 8L1  
 (780) 436-9570

Slsprsn: CONNOR MACDONALD  
 Quote No: 60010070116  
 Segment No: 1

Make	Model	Pin	Segment No: 1		
Qty	Part Number/Description	Wgt	Ext Wgt	Unit Price	Extended Price
1	TT191298 GAS OPERATE			236.24	236.24
1	TTDC221513 FILTER ELEM	1	1	58.19	58.19
1	TTDC221512 FILTER ELEM			53.67	53.67
1	AH170798 FILTER ELEM	14	14	255.60	255.60
1	TT221378 FILTER ELEM	5	5	210.03	210.03
1	RE171321 FUEL FILTER			31.78	31.78
1	TT226019 FILTER ELEM	2	2	196.30	196.30
1	TT207654 SWITCH			301.75	301.75
1	TT207645 SWITCH			143.26	143.26
Total Weight			25		
				Total Labor	0.00
				Total Parts	1486.82
				Total Misc	0.00
Customer may be subject to GST/HST				Taxes	0.00
Quote/Estimate Expires: 21 JUL 23				Grand Total	1486.82

<b>chemco</b>	Parts Requisition	MTE-0130
---------------	-------------------	----------

UNIT #:	ADT 5401	UNIT TYPE/DESCRIPTION:	JD 400		
W# 40930	ODOMETER:	ENGINE HOURS:	DATE:	June 21/23	

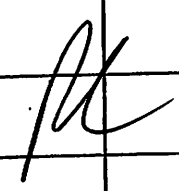
ITEM	QTY	PART#	DESCRIPTION	IN STOCK	ORDER
	1	TTBN021071	Coupling		
	2	TT140912	O-ring		
	1	AT257099	Seal		
	1	TT140911	Seal		
	1	AT257088	Seal		
	1	AT256886	NUT		
	5	19m7897	Screw		
			2010.81		
					
			TT162212		
			JUNE 21-23		
			345PM		

BD

Technician (Print Name)

Technicians Signature

PARTS QUOTE

BRANDT TRACTOR  
 10630-176ST  
 EDMONTON, AB T5S 1M2  
 (780) 484-6613

Date: 21 JUN 23  
 Time: 14:34  
 Expires: 21 JUL 23

For: CHEMCO ELECTRICAL CONT  
 3135 - 4 ST  
 ap@chemco.com  
 NISKU AB T9E 8L1  
 (780) 436-9570

Slsprsn: CONNOR MACDONALD

Quote No: 60010070117  
 Segment No: 1

-----  
 Make Model Pin Segment No: 1

CSPN

Qty	Part Number/Description	Wgt	Ext Wgt	Unit Price	Extended Price
1	TTBN021071 COUPLING	2	2	1393.19	1393.19
2	TT140912 O-RING			78.09	156.18
1	AT257099 SEAL			34.59	34.59
1	TT140911 SEAL			285.29	285.29
1	AT257088 SEAL			67.06	67.06
1	AT256886 NUT			45.63	45.63
5	19M7897 SCREW			5.79	28.95

Total Weight 3

Total Labor 0.00  
 Total Parts 2010.89  
 Total Misc 0.00

Customer may be subject to GST/HST

Quote/Estimate Expires: 21 JUL 23

Taxes 0.00  
 Grand Total 2010.89

<b>chemco</b>	Parts Requisition	MTE-0130
---------------	-------------------	----------

UNIT #:	ADT 5401	UNIT TYPE/DESCRIPTION:	JD400		
Woff #	40930	ODOMETER:	ENGINE HOURS:	DATE:	June 22/23

ITEM	QTY	PART#	DESCRIPTION	IN STOCK	ORDER
	1	TT218872	Hoist cyl psi harness	DISOLETE !!!	
			* possibly 2 harness ↑	1 MILL ON DOLLAR	
			WEST ROCK TRACTOR PARTS		
			JUNE 26-23		
			057AM		
			SID - 1800-563-0112		

BD
Technician (Print Name)
Technicians Signature



The Driveline Guy  
6926 34 Street  
Edmonton, AB T6B 2X2  
therealdrivelineguy@gmail.com  
thedrivelineguy.ca

# Invoice #10537

Created: 6/23/2023  
Completed: 6/23/2023  
Invoiced: 6/23/2023  
Payment Term: Net 30  
Payment Due: 07/23/2023  
Service Writer: James St Jacques  
PO #: 40930-ADT5401

## Chemco Electrical Contractors Nisku

3135 4 Street  
Nisku, AB T9E 8L1  
Mobile: (780) 436-9570  
rglazier@chemco.com

#	Services	Service Total
1	STRAIGHTEN AND BALANCE ELBE SERIES PTO DRIVESHAFT	\$163.76

Thank you for your business.  
GST/HST Registration No.:  
747522514RT0001

-All regularly stocked items that are un-opened and in resalable shape  
are subject to 25% restocking fee.  
-Custom Made products are non-returnable.  
-Special Order items are non-returnable.

Rob 780-504-0104 rob@thedrivelineguy.ca  
James 780-910-1831 therealdrivelineguy@gmail.com

Subtotal .....	\$155.96
GST .....	\$7.80
PST .....	\$0.00
HST .....	\$0.00
<b>Grand Total .....</b>	<b>\$163.76</b>
Paid To Date .....	(\$0.00)

<b>REMAINING BALANCE</b>	<b>\$163.76</b>
--------------------------	-----------------

Signature \_\_\_\_\_

COPY

# Westlock Tractor Parts Ltd.

Box 5360, 59102-RR263  
Westlock, AB T7P 2P5  
Telephone: (780) 349-4832 1-800-563-0112  
wtp@westlocktractor.com



## Invoice

Date: 06/26/23  
Invoice No: 253813

**Sold To:**

Chemco Electrical Contractors  
3135 4th street  
Nisku, AB T9E 8L1  
Phone: 780-436-9570  
Acct #: 1210114718

**Ship To:**

Chemco Electrical Contractors  
3135 4th street  
Nisku, AB T9E 8L1  
Phone: 780-436-9570

Terms	Invoiced By	Ordered By	Ship Via	Tracking #	PO Number
Visa-Mastercard	SID	russ	Puro Prepaid	334175815599	40930-ADT5401

Qty	Code	Part #	Description	Core	Net Price	List Price	Extended
1	UIP	TT218872	Bin Tip Relief Valve Harness		\$200.00	\$200.00	\$200.00
1	AOF	MISC	FREIGHT		\$26.00	\$0.00	\$26.00

TERMS: CREDIT CARD TRANSACTIONS OVER \$2000 ARE SUBJECT TO 2% FINANCE CHARGE. ALL ACCOUNTS DUE 15TH OF MONTH FOLLOWING PURCHASE. A SERVICE CHARGE OF 2% WILL BE ADDED TO OVERDUE ACCOUNTS. 20% RESTOCKING CHARGE. NO RETURNS AFTER 14 DAYS. NO CASH REFUNDS. CREDIT USABLE WITHIN SIX MONTHS. WARRANTY NOT TO EXCEED COST OF INVOICE. UNDER NO CIRCUMSTANCES SHALL THE SELLER BE HELD RESPONSIBLE FOR CONSEQUENTIAL DAMAGES. ALL CORES MUST BE RETURNED WITHIN 18 MONTHS WITH INVOICE NUMBER OR CORE CREDIT WILL BE AT THE DISCRETION OF WTP.

Signature

GST# 105647119

*RM*

Sub Total:	\$200.00
Freight:	\$26.00
GST	\$11.30
Total:	\$237.30
Paid by CC	\$237.30

UNIT #:	ADT 5401	UNIT TYPE/DESCRIPTION:	JD 400		
WO# 40930	ODOMETER:	ENGINE HOURS:	DATE:	June 27/23	

ITEM	QTY	PART#	DESCRIPTION	IN STOCK	ORDER
Ultra Seatt	1	570246624	24v Ultra Seatt compressor	264.00	
	1	865208m	Air valve	108.00	
	<del>X</del> 1	TT214750	Strap Kevin	460.13	
				<del>832.13</del>	
		<div style="display: flex; justify-content: space-between;"> <div style="text-align: left;">June 27-23 245 PM</div> <div style="text-align: center; font-size: 2em;">K</div> </div>			

BD  
Technician (Print Name)
Technicians Signature

**WRENCHHEAD MECHANICAL**  
 3135 4 ST  
 NISKU, ALBERTA. T9E-8L1  
 Phone: 780-436-9570 Fax: 780- -

**INVOICE**  
**36193**

**INVOICE**

Date: 10/07/2021

**CHEMCO-OFF ROAD**  
 3135-4 ST  
 NISKU, ALBERTA T9E-8L1  
 Office 780-436-9570

2006 JOHN DEERE - 400D 6X6 UNIT#ADT-5401 -  
 Lic # : Odometer In : 0  
 Unit # : ADT-5401  
 VIN # : DW400DT605401  
 Engine Hrs In : 8372.0 Engine Hours Out : 8372.0

Part Description / Number	Qty	Sale	Ext	Labor Description	Ext
AIR CHARGE TEMP SENS CONN -ORDER SK25	1.00	18.74	18.74	(1) CONTINUE REPAIRS ON DUMP BOX, FROM W/O#35955	3,932.50
USED CONTROL VALVE-ORDER TT210853	1.00	8,400.00	8,400.00	** REMOVE OLD CONTROL VALVE SWAP ALL PARTS OVER ** ** INSTALL USED CONTROL VALVE AND REPAIR ELECTRICAL CONNECTIONS **	
04MP-04FFSS STRAIGHT -ORDER FS6505-04-04	1.00	3.08	3.08	** FIRE UP UNIT STILL HAVE NO HYDRAULIC FUNCTIONS ** ** PRIME HYDRAULIC PUMP THROUGH CASE DRAIN STILL HAVE SLOW HYDRAULICS **	
06MP-06FFSS STRAIGHT -ORDER FS6505-06-06	1.00	3.82	3.82	** RECHECK PRESSURE , 1800 PSI AT BOX ** ** PRIME PUMP AND TEST AT COMPENSATOR VALVE 1000 PSI ** ** RC SAID MOVE OUTSIDE AND PULL PUMPS **	
04MFS-04FFSS-04MFS TEE -ORDER FS6602-04-04-04-DG	1.00	3.41	3.41	** TANDEM PUMP SENT TO HYDRAULIC SHOP ** ** FRONT TANDEM HAD A INTERNAL CATASTROPHIC FAILURE **	
06MFS-06FFSS-06MFS TEE -ORDER FS6602-06-06-06-FG	1.00	4.42	4.42	** ORDER NEW PUMP ** ** BUILD NEW HYDRAULIC HOSES ** ** INSTALL NEW PUMPS AND TEST **	
HYDRAULIC PUMP-ORDER TT210249	1.00	7,392.82	7,392.82	** REMOVE BRAKE COOLING PUMPS AND RESEAL AND TEST **	
#12 ORS X #10 ORB 90 ADAPTER -ORDER FF1868T-12-10	1.00	10.99	10.99		
O-RING-HYDRAULIC -ORDER T78393	1.00	8.67	8.67		
ORING -ORDER 51M7067	1.00	6.64	6.64		
WASHER -ORDER 24M7346	2.00	2.40	4.80		
SCREW -ORDER 19M8704	4.00	7.71	30.84		
HYDRAULIC TANK BREATHER FILTER -ORDER AT498275	1.00	29.27	29.27		
HYD FILTER -ORDER PT9445-MPG	1.00	168.24	168.24		
1 2 WIRE HOSE-STK EC210-16	86.00	6.12	526.32		
1 2 WIRE SOCKET-STK 03310-16NZF	2.00	7.23	14.46		
#16 JIC MALE X 1 HOSE-STK 16711-16-16ZF	1.00	12.61	12.61		
#16 JIC FEM SVL X 1-STK 26711-16-16ZF	1.00	11.24	11.24		
BRAKE KLEEN-STK B/C	2.00	2.05	4.10		

**WRENCHHEAD MECHANICAL**  
 3135 4 ST  
 NISKU, ALBERTA. T9E-8L1  
 Phone: 780-436-9570 Fax: 780- -

**INVOICE**

**36193**

**INVOICE**

Date: 10/07/2021

**CHEMCO-OFF ROAD**  
 3135-4 ST  
 NISKU, ALBERTA T9E-8L1  
 Office 780-436-9570

2006 JOHN DEERE - 400D 6X6 UNIT#ADT-5401 -  
 Lic # : Odometer In : 0  
 Unit # : ADT-5401  
 VIN # : DW400DT605401  
 Engine Hrs In : 8372.0 Engine Hours Out : 8372.0

Part Description / Number	Qty	Sale	Ext	Labor Description	Ext
Shop Supplies			100.00		

Org. Estimate 71.66 Revisions 0.00 Current Estimate 71.66

Labor:	3,932.50
Parts:	16,754.47
SubTotal:	20,686.97
Tax:	1,034.35
Total:	21,721.32
Bal Due:	\$21,721.32

Customer Number : 3904

*STK-669*

[ Payments - ]  
 Vehicle Received: 9/3/2021

GST#865376503RT0001

Signature \_\_\_\_\_ Date \_\_\_\_\_

**WRENCHHEAD MECHANICAL**

3135 4 ST

NISKU, ALBERTA. T9E-8L1

Phone: 780-436-9570 Fax: 780- -

REPAIR ORDER #

**036193**

**REPAIR ORDER - RO**

Scheduled : 09/03/2021 08:09 AM

Print Date : 10/4/2021

**CHEMCO-OFF ROAD**

3135-4 ST

NISKU, ALBERTA T9E-8L1

Office 780-436-9570

Cust ID :

Last Service : 9/8/2021

2006 JOHN DEERE - 400D 6X6 UNIT#ADT-5401 -

Lic # : - ALBERTA

Unit # : ADT-5401

VIN # : DW400DT605401

MFG Date : 5/19/2021

Current Odom : 0

Elapsed : 0

**Labor Requested / Part SubTotal**

**Extended**

(1) CONTINUE REPAIRS ON DUMP BOX, FROM W/O#35955

65.00

Shop Supplies

Parts Subtotal 15,888.23

3.25

Parts: 15,888.23

Supplies: 3.25

Tax: 797.82

Total: 16,754.30

Labor: 65.00

Balance: 16,754.30

TEARDOWN ESTIMATE: I understand that my vehicle will be reassembled within \_\_\_ days of the date shown above if I choose not to authorize the service recommended. All Parts removed will be discarded unless instructed otherwise: Save all Parts \_\_\_. NOT RESPONSIBLE FOR LOSS OR DAMAGE TO MY VEHICLE OR ARTICLES LEFT IN VEHICLES IN CASE OF FIRE, THEFT OR ANY OTHER CAUSE. ALL VEHICLES LEFT MUST HAVE OWN INSURANCE. ANY VEHICLES LEFT OVER 30 DAYS WITHOUT CONSENT WILL BE PROPERTY OF WRENCHHEAD MECHANICAL.

Authorized By \_\_\_\_\_ Date \_\_\_\_\_ Time \_\_\_\_\_

Technician Work Sheet      Service Writer : ANDREW, RYAN

Print Date: 9/03/2021

2006 JOHN DEERE - 400D 6X6 UNIT#ADT-540

Hat # :

Repair Order #

VIN # :      DW400DT605401

Color :

**036193**

Engine :

Location :

Lic # :

Lic. State : ALBERTA

**CHEMCO-OFF ROAD**

Office 780-436-9570

Schedule :

Promised Date : 9/03/21 5:00 P.M.

Inspection Date :      5/19/21

Status :

Last Service :      8/17/21

Unit # : ADT-5401

Current Odometer :      0

Trans :

Previous Mileage :      0

Brakes :

Elapsed Mileage :      0

Manufacture Date : 5/19/21

Labor Description	Charged Hours
<input checked="" type="checkbox"/> (1) CONTINUE REPAIRS ON DUMP BOX, FROM W/O#35955 Technician: <none>	1.00

OUT ODOMETER :

Total Hours Charged : 1.00

Hours out: 0.00

**Tech Notes**

---



---



---







