

V21-11  
JUN

# Work Order

Location: 15  
Date: Sep 17/25  
Work Order: 8007135  
Assigned To: 595P - JASON  
Completion: Nov 06/25  
WO Status: NORMAL

Silverado Site Services Ltd

889-016

CAT RM350-B RECLAIMER

Serial Number: CATRM350HAXW00279

KM/HR Meter: 6,756

**Description:**

1) REPLACE GRINDER TEETH

ACCESSORY (ACC) WAS ASKED TO CHANGE OUT WORN OR MISSING BITS. CHANGED OUT 50. ORDERED NEW BITS AND HOLDERS FOR UNIT.

Page:

Printed Nov 06/25

12:26:44

by SOPDOD

1

# Work Order

Silverado Site Services Ltd

**Location:** 01  
**Date:** Sep 05/25  
**Work Order:** 0037785  
**Assigned To:** CONNOR  
**Completion:** Sep 16/25  
**WO Status:** NORMAL

**889-016**  
CAT RM350-B RECLAIMER  
**Serial Number:** CATRM350HAXW00279  
**KM/HR Meter:** 6,727

**Description:**

1) BROKEN SHEER BOLTS

ACCESSORY (ACC) TRAVEL TO UNIT @ SADDLE LAKE DONT HAVE PROPER PARTS ORDER NEW GATHER ALL PROPER LENGTH BOLTS AVAILABLE GRIND MATERIAL DOWN TO WEAKEN BOLTS, CHECK ALL FLUIDS ENSURE GOOD TRY PLUGGING INTO ET COMM ADAPTER NOT CONNECTING OR PROBLEM IN CONNECTOR HARNESS, HELP OPERATOR ENGAGE & DISPENSE MIXER PROPERLY TO PREVENT BEARING SHEER BOLTS, ORDER TRANS FILTER PIK-UP @ FINNING PAVER, REPLACE FILTER CHECK OIL TAKE SAMPLE TOP UP PICK UP PARTS @ SHOP TRAVEL TO UNIT @ SADDLE LAKE REPLACE SHEAR BOLT PUT ALL SPACERS IN CAB, CHECK TRANS OIL LEVEL ENSURING GOOD

Page:

Printed Sep 16/25

14:37:58

by AUTWAR

1

# Work Order

Silverado Site Services Ltd

Location: 01  
Date: Jun 17/25  
Work Order: 0036114  
Assigned To: FINNING  
Completion: Jul 16/25  
WO Status: NORMAL

889-016  
CAT RM350-B RECLAIMER  
Serial Number: CATRM350HAXW00279  
KM/HR Meter: 0

**Description:**

1) FINNING TO COMPLETE TA1 INSPECTION

INSPECTION (INSPECTION) FINNING COMPLETED TA1 INSPECTION. PURCHASE ORDER 2061621 HAS BEEN ISSUED.

Page:

Printed Jul 16/25

07:45:23

by KRISPAR

1



889-016  
36114

# SERVICE PROFORMA

PO 0061621

Finning (Canada), a division of Finning International Inc.

10910 - 170 STREET  
EDMONTON, AB T5S 1H6  
(780) 483-1122  
(780) 443-7995 FAX

**PAYER**  
SILVERADO SITE SERVICES LTD  
8402 116 STREET  
FORT SASKATCHEWAN AB T8L 0G8



**CUSTOMER LOCATION**  
SILVERADO SITE SERVICES LTD  
8402 116 STREET  
FORT SASKATCHEWAN AB T8L 0G8

Date	15/07/25
Invoice Number	
Invoice Total	\$1,507.28
Payment Terms	NET 30 DAYS
Due Date	14/08/25
Currency	CANADIAN DOLLAR
Customer Tax Exemption No.	
Customer Reference No.	PO REQUIRED
Order Date	27/05/25
Order Number	0061027466
Finning Contact	JENNIFER LARABEE
Customer Contact	
Customer Commitment Date	03/06/25
Actual Completion Date	15/07/25
Make	CAT
Model	RM-350B
Serial Number	AXW00279
Unit Number	AXW00279
Meter Reading	1.00 (27/05/25)

Line No.	Qty	Item No.	Description	U/M	Sales Price
10		RM-350B	** MACHINE TROUBLESHOOT IN FIELD		
		Customer Reference No.	PO# REQUIRED		
		WO# 2450908			
		COMPLAINT: TA1 INSPECTION			
		CAUSE: CUSTOMER REQUEST			
		CORRECTION:			
		MAY 30 2025			
		- COMPLETE TA1 INSPECTION			
		- WALK CUSTOMER MECHANIC THROUGH OPERATION & COMMON POINTS			

**PAYMENT ADDRESS CHANGE NOTIFICATION: PLEASE REMIT TO P.O. BOX 2405, EDMONTON, AB T5J 2S1.**

GST/HST Registration Number: 101801561 RT0001

This Service Invoice – Pro Forma is subject to and incorporates by reference the Finning Parts Terms and Conditions, which can be found at [www.finning.com/PartsTerms](http://www.finning.com/PartsTerms)

Any Services provided by Finning are subject to Finning's Service Warranty & On-Time Completion Guarantee which can be found at [www.finning.com/ServiceWarranty](http://www.finning.com/ServiceWarranty)

Parts returns are governed by the Finning Customer Return Policy which can be found at [www.finning.com/ReturnPolicy](http://www.finning.com/ReturnPolicy)

**Finning's liability, even if caused by its own negligence, and the remedies available to the Customer are limited by these Terms and Conditions.**

These items are controlled by the U.S. government and authorized for export only to the country of ultimate destination for use by the ultimate consignee or end-user(s) herein identified. They may not be resold, transferred, or otherwise disposed of, to any other country or to any person other than the authorized ultimate consignee or end-user(s), either in their original form or after being incorporated into other items, without first obtaining approval from the U.S. government or as otherwise authorized by U.S. law and regulations.

The Terms and Conditions of this Service Invoice – Pro Forma, including all documents incorporated by reference, is the entire agreement. No other documentation or other terms and conditions provided by the Customer prior to or subsequent to the finalization of this Order by the Customer shall be of any force or effect.



**SERVICE PROFORMA**

Finning (Canada), a division of Finning International Inc.

10910 - 170 STREET  
 EDMONTON, AB T5S 1H6  
 (780) 483-1122  
 (780) 443-7995 FAX

Date 15/07/25  
 Invoice Number  
 Invoice Total \$1,507.28  
 Payment Terms NET 30 DAYS  
 Due Date 14/08/25

CUSTOMER NUMBER

Line No.	Qty	Item No.	Description	U/M	Sales Price
- EMAIL TA1 TO CUSTOMER FOREMAN					
COMPLICATION: NONE					
	4.00	7000-035-	-ACZ-001 JOURNEYPerson FIELD	EA	1,044.00
	1.50	7000-035-	-ACZ-001 JOURNEYPerson TRAVEL	EA	391.50
			Labor		1,435.50
			<b>Service Total</b>		1,435.50
			<b>Order total</b>		1,435.50
			<b>GST</b>		71.78
			<b>Invoice Total</b>		\$1,507.28

*Thank you for your business.*

Finning (Canada) a division of Finning International Inc.

CUSTOMER: SILVERADO SITE SERVICES LTD

Per: \_\_\_\_\_(sign)

Per: \_\_\_\_\_(sign)

Name: \_\_\_\_\_(print)

Name: \_\_\_\_\_(print)

Title: \_\_\_\_\_

Title: \_\_\_\_\_

Date: \_\_\_\_\_

Date: \_\_\_\_\_

**PAYMENT ADDRESS CHANGE NOTIFICATION: PLEASE REMIT TO P.O. BOX 2405, EDMONTON, AB T5J 2S1.**

GST/HST Registration Number: 101801561 RT0001  
 This **Service Invoice - Pro Forma** is subject to and incorporates by reference the Finning Parts Terms and Conditions, which can be found at [www.finning.com/PartsTerms](http://www.finning.com/PartsTerms)  
 Any Services provided by Finning are subject to Finning's Service Warranty & On-Time Completion Guarantee which can be found at [www.finning.com/ServiceWarranty](http://www.finning.com/ServiceWarranty)  
 Parts returns are governed by the Finning Customer Return Policy which can be found at [www.finning.com/ReturnPolicy](http://www.finning.com/ReturnPolicy)  
Finning's liability, even if caused by its own negligence, and the remedies available to the Customer are limited by these Terms and Conditions.  
 These items are controlled by the U.S. government and authorized for export only to the country of ultimate destination for use by the ultimate consignee or end-user(s) herein identified. They may not be resold, transferred, or otherwise disposed of, to any other country or to any person other than the authorized ultimate consignee or end-user(s), either in their original form or after being incorporated into other items, without first obtaining approval from the U.S. government or as otherwise authorized by U.S. law and regulations.  
 The Terms and Conditions of this **Service Invoice - Pro Forma**, including all documents incorporated by reference, is the entire agreement. No other documentation or other terms and conditions provided by the Customer prior to or subsequent to the finalization of this Order by the Customer shall be of any force or effect.



# Road Reclaimer / Soil Stabilizer TA1

TA1

01 08 064 06

Inspection Number	22994282	Customer No	2969545903
Serial Number	AXW00279	Customer Name	SILVERADO SITE SERVICES LTD
Make	CATERPILLAR	Completed On	2025-05-30 11:28:09 AM
Model	RM-350B	Inspector	Ben Pospisil
Equipment Family	RECLAIMER & STABILIZER (SRSR)	PDF Generated On	2025-05-30
SMU	6711 Hours	Location	8426 116 St, Fort Saskatchewan, AB
Coordinates	625.768210886978, 53.7058246579766, -113.180653790676		
Technician	BP		

## General Info & Comments

④ **General Info/Comments** NORMAL  
 Comments: engine s/n: 41Z21901 3406C

## Red - Upper-level Inspection

④ **4.1 Precleaner and Air Cleaner** ACTION  
 Comments: Customer checked filter, good. I noted precleaner is loose/falling off

## Yellow - Lower-level Inspection

④ **2.2 Final Drives & Wheel Spindles** MONITOR  
 Comments: Axle seals sweating.

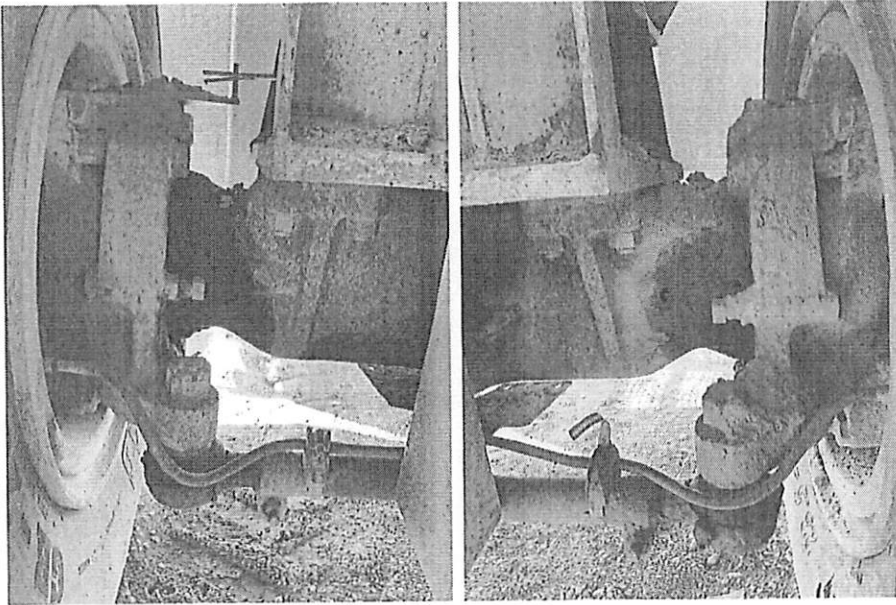

● 2.4 Steering Cylinders, Tie Rods & Linkages- MG

MONITOR

Comments: Hose off the trans charge pump is leaking washing down steering cylinder lines/cylinder.

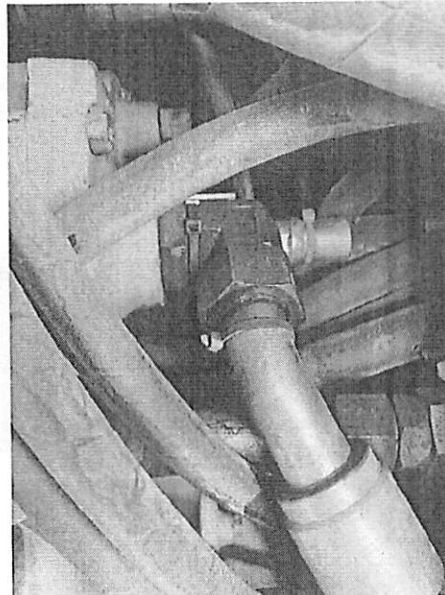
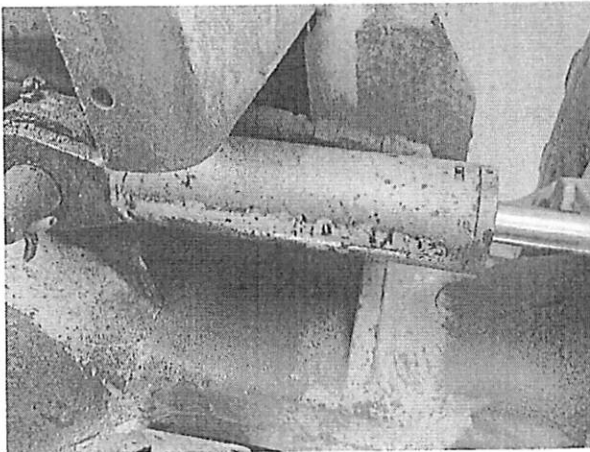

Yellow - Middle-level Inspection

● 3.5 Engine Oil Pan

MONITOR

Comments: Small sweat LH side of engine

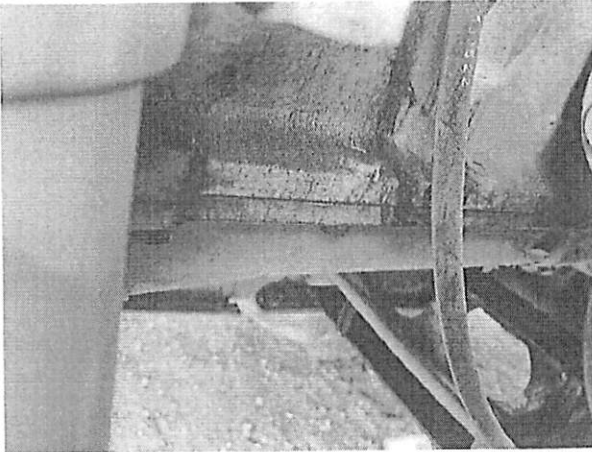

#### Yellow - Upper-level Inspection

- 4.13 Propel Pump & Auxiliary Pump and Pump Compartment

MONITOR

Comments: Speed sensor leaking

#### Yellow - Implement / Attachment Inspection

- 5.8 Rotor cutter side bits

MONITOR

Comments: Appears there may be some bent on the rh side of rotor that have touched side of rotor hood.

- 5.9 Rotor cutter bits

MONITOR

Comments: Mix of new and worn

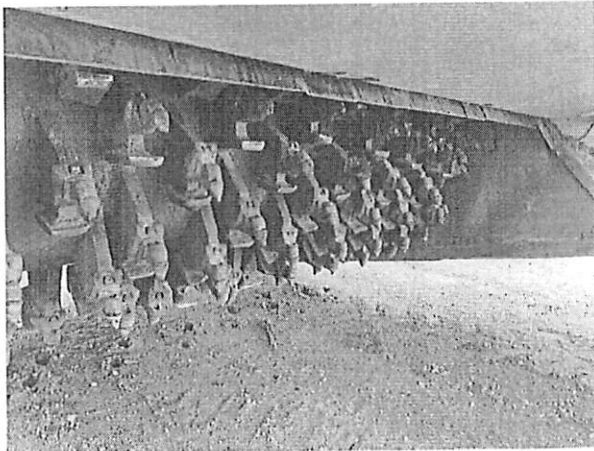

#### Yellow - Site Conditions

- 6.1 Air Quality

MONITOR

Comments: Smoky.

- 6.6 Maintenance Practices

MONITOR

Comments: Unit has maintenance history. Issues have arisen due to operational practices.

**Green - Prepare Machine for Inspection**

- 1.1 Listen for unusual noises NORMAL
  
- 1.4 Check with customer for operator complaints NORMAL
  
- 1.5 Perform machine and work tool inspection preparation YES
  
- 1.6 Perform Site Safety and Pre-Start Inspection COMPLETE



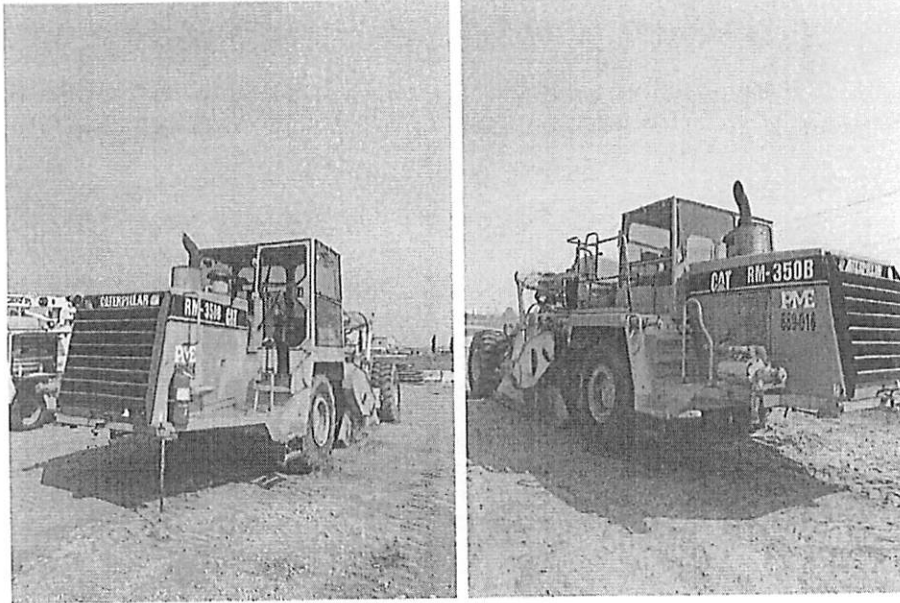

- 1.8 Observe engine exhaust colors NORMAL

Comments: Normal for a pre emissions engine.

#### Green - Lower-level Inspection

- 2.1 Tires and Rims NORMAL
  - 2.3 Hydrostatic Drive Motor NORMAL
  - 2.5 Hood tilt & brake release pump & electric motor NORMAL
- Comments: This unit does not a tilt hood.
- 2.6 Main machine frame NORMAL

#### Green - Middle-level Inspection

- 3.1 Cylinder Head and Valve Cover NORMAL

Comments: No leaks, all dry and tight.

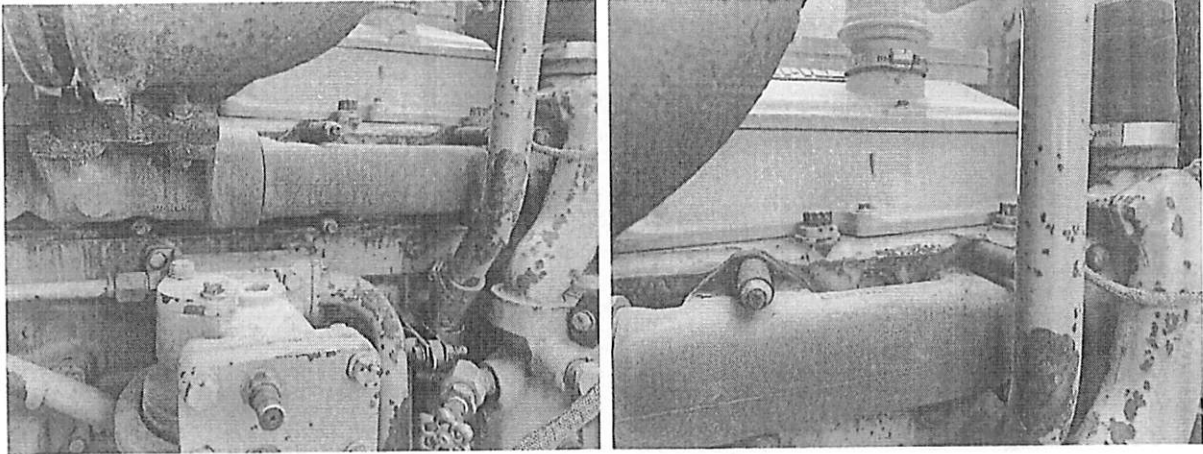

- 3.2 JW Water Pump

NORMAL

- 3.3 Turbocharger

NORMAL

Comments: Reman turbo



- 3.4 Exhaust Manifold

NORMAL

Comments: No evidence of leaks, all shields in place.

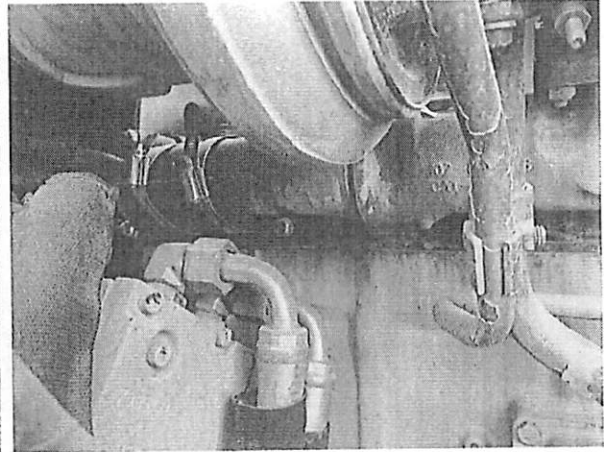
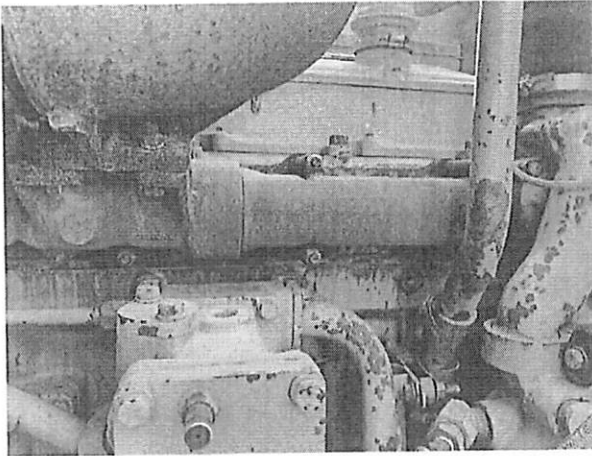

- **3.6 Pulleys, Belts, Compressor Clutch and Alternator** *NORMAL*  
Comments: Customer just replaced, all brand new.
- **3.7 Fuel Priming Pump** *NORMAL*  
Comments: Unit starts well & runs good.
- **3.8 Fuel Lines, Fuel Pump and Fuel Filter Base** *NORMAL*
- **3.9 Engine wiring harness** *NORMAL*
- **3.10 Upper and Lower Radiator Lines, Air Inlet Lines and Aftercooler Lines** *NORMAL*  
Comments: Customer just resealed rad & hoses
- **3.11 Radiator, Air Inlet, Oil Cooler & Aftercooler Lines** *NORMAL*
- **3.12 Cooling Fan, Fan Guard and Shroud** *NORMAL*
- **3.13 Radiator, Aftercooler, Oil Cooler & Condenser** *NORMAL*  
Comments: All resealed.

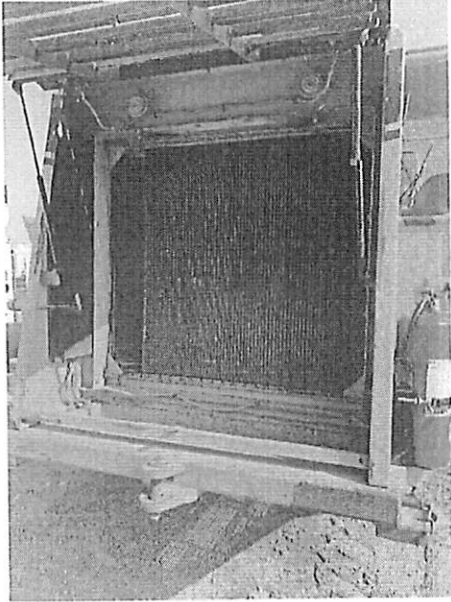

● **3.14 Hood and hood tilt cylinder**

*PERFORMED*

Comments: Hood shocks replaced by customer.

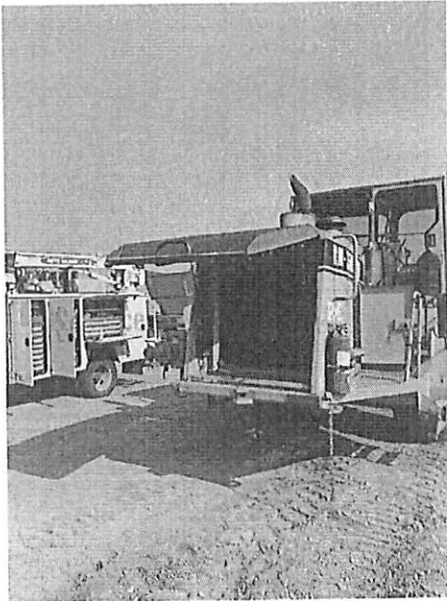

● **3.15 Battery & Cables**

*NORMAL*

Comments: Passed load test

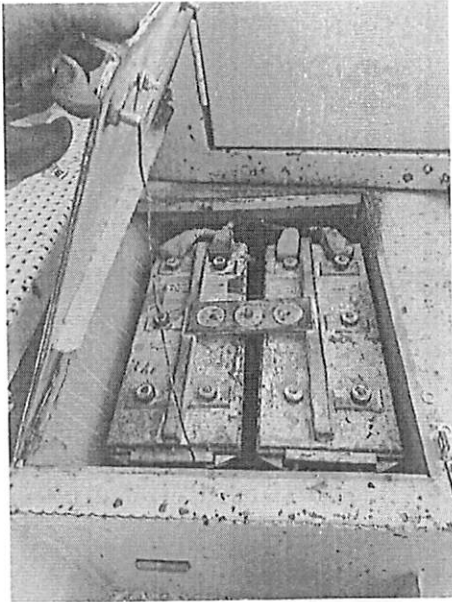

● **3.16 Steering Cylinders, Tie Rods & Linkages-MG**

*NORMAL*

Comments: No issues, LH will have to be cleaned once leak above is repaired.

● **3.17 Engine Mounts**

*NORMAL*

● **3.18 Work Lights**

*NORMAL*

Comments: Beacon & all four work lights function

● **3.19 Steps and Handrails**

*NORMAL*

Comments: All in place and free of damage



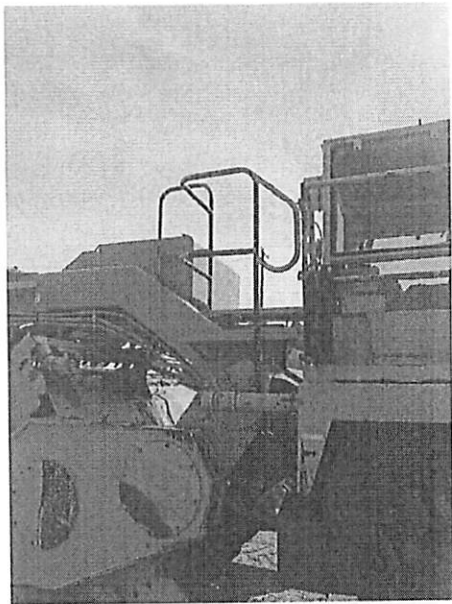

- 3.20 Oscillating & steering bar

NORMAL

Green - Upper-level Inspection

- 4.2 Radiator Cap

NORMAL

Comments: Passes pressure test.

- 4.4 Cab Mounts

NORMAL

- 4.5 Steering Metering Pump

NORMAL  
RECONDITION

Comments: Steers with no signs of bypass or excess feedback

● **4.6 Cab Exterior**

*NORMAL*

Comments: All glass in place and free of cracks, RH window wiper motor missing

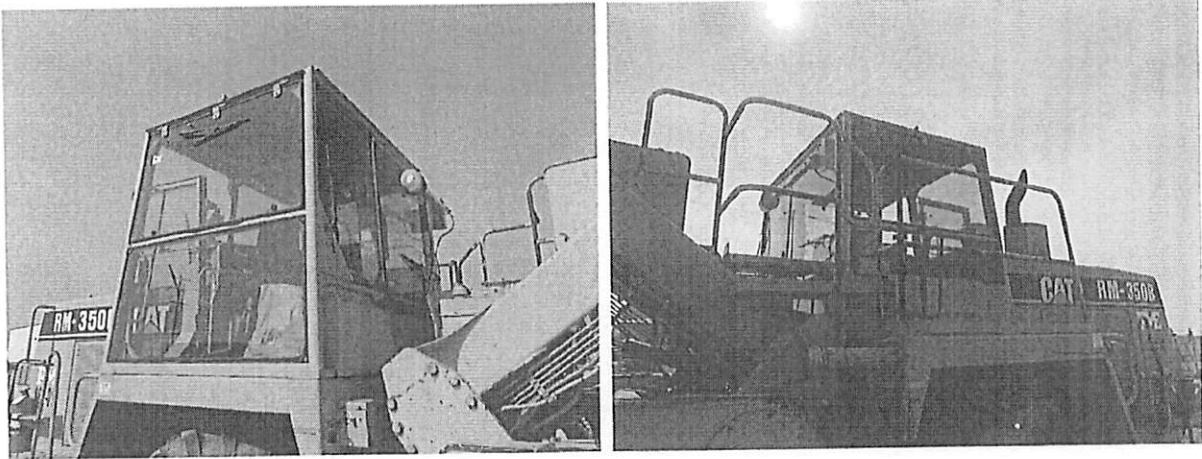

● **4.7 Cab Interior**

*NORMAL*

Comments: Clean &  
Free of damage, all  
Guards there

● **4.8 Seat**

*NORMAL*

Comments: All functions work & seatbelt retracts and extends.

● **4.9 Indicators & Gauges**

*NORMAL*

Comments: All indicators work, gauges sweep and are accurate.



● **4.10 Switch functionality**

*NORMAL*

Comments: All working.

- ④ 4.11 Platform and platform access doors NORMAL
- ④ 4.12 Propel Pump NORMAL  
 Comments: Machine propels, pump is free of leaks.
- ④ 4.14 Auxiliary manifold control valves (Front & Rear) NORMAL
- ④ 4.15 ROPS/FOPS PASS  
 Comments: All okay. No unapproved additions
- ④ 4.16 Hydraulic Tank NORMAL

**Green - Implement / Attachment Inspection**

- ④ 5.1 Rotor transmission (input shaft, transmission case, & planetary) NORMAL  
 Comments: Fresh rebuild.
- ④ 5.2 Torque limiting coupling / shear disc NORMAL
- ④ 5.3 Rotor tilt cylinder NORMAL  
 Comments: Functions & free of leaks.
- ④ 5.5 Emulsion or water spray bar cylinder NORMAL  
 Comments: Functions correctly
- ④ 5.6 Emulsion or water spray bar and nozzles NORMAL  
 Comments: Visually there and free of damage.

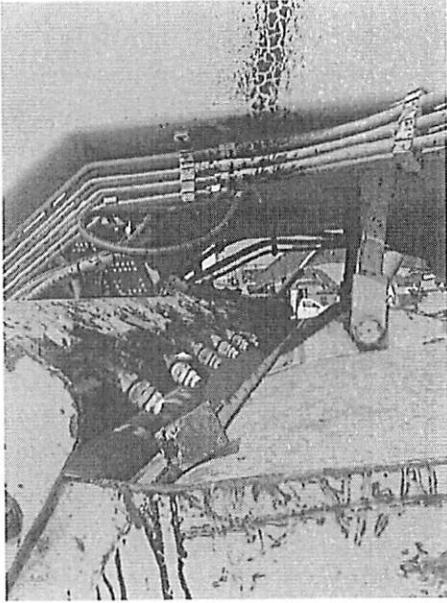

- **5.7 Emulsion or water system strainer assembly** *NORMAL*  

Comments: All caps in place & drains function.
  
- **5.10 Rotor** *NORMAL*  

Comments: Possible rh duo cone sweat
  
- **5.11 Suspension bar / mixing chamber linkage rubber spring** *NORMAL*
  
- **5.12 Mixing chamber linkage suspension bar** *NORMAL*
  
- **5.13 Rotor drive planetary** *NORMAL*  

Comments: Left and right final drives appear to be sweating.

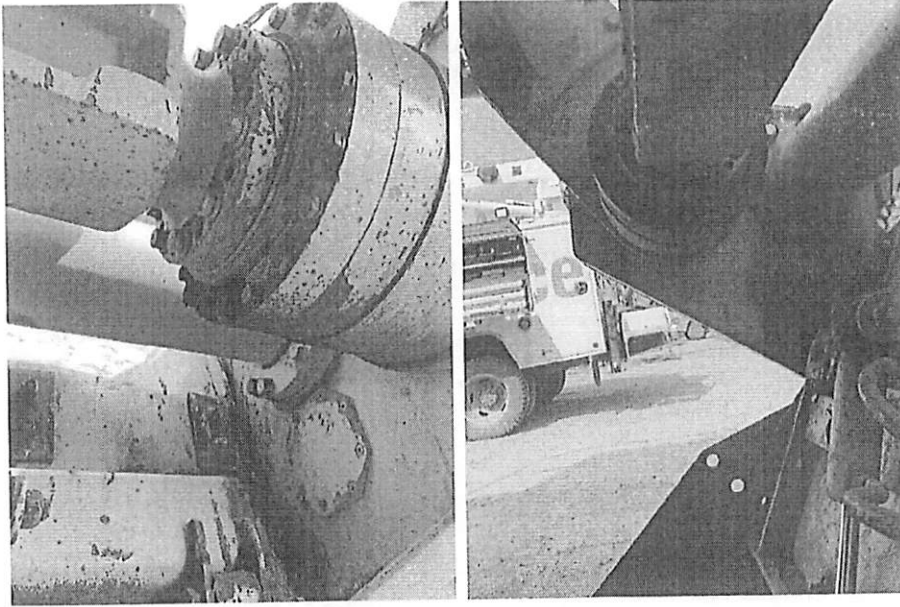

- 5.14 Rotor lift cylinder

*NORMAL*

- 5.15 Mixing chamber rear door cylinder

*NORMAL*

Comments: Functions, no leaks



- 5.16 Mixing chamber front door cylinder

*NORMAL*

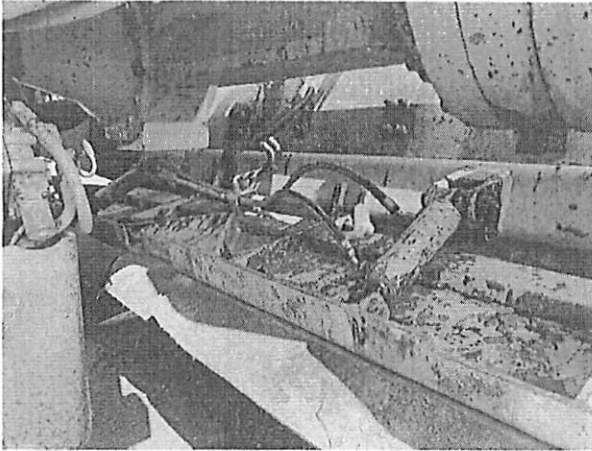

### Green - Site Conditions

- **6.2 Humidity** *NORMAL*

Comments: 31%

- **6.3 Haul Road Condition** *NORMAL*

Comments: Customer yard.



- **6.4 Haul Road Grade** *NORMAL*

Comments: 3%

- **6.5 Altitude** *NORMAL*

Comments: Fort sask, alberta

6.7 Working Material NORMAL  
Comments: Dirt.

6.8 Equipment Role SELECT TO ADD  
TEXT  
Comments: General reclaim work.

6.9 Machine Utilization NORMAL  
Comments: Customer anticipates busy dirt season for this piece of equipment.

6.10 Underfoot Condition NORMAL

6.11 Ambient Temperature in Engine Room NORMAL

6.11.1 (90° to 115°F or 0° to -20°F) - ACTION: Above 46°C or Below -29°C 20 Celsius  
(Above 115° or Below -20°F)

**Grey - Prepare Machine for Inspection**

1.2 Is the machine software including Product Link & VIMS Config files current with what is published in SIS? N/A

1.3 Check Product Link N/A  
Comments: No product link equipped.

1.7 Download machine fault codes N/A  
Comments: unable to connect w/ e.t

**Grey - Lower-level Inspection**

2.7 Bottom Guard N/A  
Comments: Pans in shop being repaired.

**Grey - Upper-level Inspection**

4.3 Cab slide cylinder and cab slide N/A  
Comments: Non sliding cab

**Grey - Implement / Attachment Inspection**

5.4 Emulsion or water spray pump N/A  
Comments: Unable to test due to lack of water.