



Primco Commercial LLP
 O/A JL #1076 GST 852318
 5301 50 AVE
 BONNYVILLE, AB T9N 1Y3
 (780) 687-3040
 1076@jiffylubestores.ca

T20-13
MAY

DATE 2/18/2026 1:53 PM
 TRANSACTION NO 26021805221317
 INVOICE NO 01076-5221317
 VEHICLE ID AB-CHP3448

Customer and Vehicle Information	Service History									
Chemco 9323 Township RD 582 St Paul, AB T0A 3A4 (888) 644-5336 2019 Ford F-350 Super Duty XL 8Cyl 6.2L 379 MFI SOHC FLEX 385hp (6) VIN 1FT8W3B64KEC00325 KILOMETERS 125050 ALT ID	<table border="1"> <thead> <tr> <th>DATE</th> <th>KILOMETERS</th> <th>SERVICES</th> </tr> </thead> <tbody> <tr> <td>2/18/26</td> <td>125050</td> <td>FS OF</td> </tr> <tr> <td>12/5/25</td> <td>119771</td> <td>FS OF AF</td> </tr> </tbody> </table>	DATE	KILOMETERS	SERVICES	2/18/26	125050	FS OF	12/5/25	119771	FS OF AF
DATE	KILOMETERS	SERVICES								
2/18/26	125050	FS OF								
12/5/25	119771	FS OF AF								

Fleet Information	
Chemco Electrical Contractors (J18025-N) PO # 496	3135-4th Street Nisku, AB T9E 8L1 (780) 436-9570 ENGINE HOURS 10578 REMIT TO ADDRESS Jiffy Lube Head Office 8860-60 Avenue Edmonton, AB T6E 6A6

Employees	Service Comments								
<table border="1"> <thead> <tr> <th>UPPER</th> <th>LOWER</th> <th>DOUBLES</th> <th>CASHIER</th> </tr> </thead> <tbody> <tr> <td>CM</td> <td>BA</td> <td>BA</td> <td>CM</td> </tr> </tbody> </table>	UPPER	LOWER	DOUBLES	CASHIER	CM	BA	BA	CM	OIL FILTER RUNDOWN THANK YOU! <i>ENGINE hours 10,928</i>
UPPER	LOWER	DOUBLES	CASHIER						
CM	BA	BA	CM						

Service Checklist	Description	Qty.	Price
1. ENGINE OIL SYNTHETIC	PLATINUM SIGNATURE	1.00	114.99
2. OIL FILTER HE OIL FILTER	SIGNATURE CHECKLIST	1.00	0.00
3. AIR FILTER CHECKED	HPZ173 OIL FILTER	1.00	0.00
4. CABIN AIR FILTER CHECKED	SPECIAL FILTER CHARGE \$20	1.00	20.00
5. POWER STEERING FLUID CHECKED	PZL PLAT FULL SYN 5W30	6.60	27.18
6. RADIATOR FLUID CHECKED	WINDSHIELD WASHER FLUID	1.00	0.00
7. BRAKE FLUID LEVEL GOOD	SHOP SUPPLIES	1.00	4.00
8. FRONT DIFFERENTIAL FLUID CHECKED	ENVIRONMENTAL FEE	1.00	1.00
9. TRANSFER CASE FLUID CHECKED	SUBTOTAL		\$167.17
10. REAR DIFFERENTIAL FLUID CHECKED	(AIR)		-0.00
11. TRANSMISSION/TRANSAXLE FLUID CHECKED	SALE		\$167.17
12. BELTS & HOSES CHECKED	TAXABLE PARTS	167.17	
13. WASHER FLUID ADDED			
14. WINDOWS DECLINED			
15. WIPER BLADES CHECKED			
16. TIRE PRESSURE TPM			
17. LIGHT CHECK CHECKED			
18. CHASSIS LUBRICATION SEALED			
19. SHOCKS & STRUTS APPEARS OK			
21. OIL LIFE MONITOR RESET			
	↳ GST TAX		8.36
	TOTAL		\$175.53
	CHARGE		175.53
	CHANGE		\$0.00

Warranty Statement
 This Jiffy Lube centre warrants all workmanship against failure for 7 days from the date of service. This warranty does not apply when the customer tampers with or alters the centre's products or alters the manufacturer's original equipment or when corrective action is taken without prior written approval from this Jiffy Lube service centre. The customer must have the limited warranty certificate and must retain a sample of the product(s) involved. Oil Level Shown Oil Filter Tight Drain Plug Tight Rear Diff Chk Plug Front Diff Chk Plug Transfer Case Chk Plug Transmission Chk Plug

WE APPRECIATE YOUR BUSINESS! GST# 85231 0788RT0001
 APPROPRIATE, WARRANTY-APPROVED PRODUCT MAY HAVE BEEN SUBSTITUTED.

Recommend next service on 06/18/2026 or 135050 km.

X
 Cardholder acknowledges receipt of goods and/or services in the amount shown hereon and agrees to perform the obligations set forth in the Cardholder's agreement with the Issuer.



Primco Commercial LLP
 O/A JL #1076 GST 852318
 5301 50 AVE
 BONNYVILLE, AB T9N 1Y3
 (780) 687-3040
 1076@jiffylubestores.ca

DATE 12/5/2025 12:32 PM
 TRANSACTION NO 25120505220379
 INVOICE NO 01076-5220379
 VEHICLE ID AB-CHP3448

Customer and Vehicle Information	Service History
Chemco 9323 Township RD 582 St Paul, AB T0A 3A4 (888) 644-5336	DATE KILOMETERS SERVICES 12/5/25 119771 FS OF AF
2019 Ford F-350 Super Duty XL 8Cyl 6.2L 379 MFI SOHC FLEX 385hp (6) VIN 1FT8W3B64KEC00325 ALT ID	KILOMETERS 119771

Fleet Information	
Chemco Electrical Contractors (J18025-N) PO # 496	3135-4th Street Nisku, AB T9E 8L1 (780) 436-9570 ENGINE HOURS 10064
REMIT TO ADDRESS Jiffy Lube Head Office 8860-60 Avenue Edmonton, AB T6E 6A6	

Employees	Service Comments
UPPER LOWER DOUBLES CASHIER AM BA BA AM	OIL FILTER RUNDOWN THANK YOU!

Service Checklist	Description	Qty.	Price
1. ENGINE OIL	SYNTHETIC	PLATINUM SIGNATURE	1.00 114.99
2. OIL FILTER	HE OIL FILTER	SIGNATURE CHECKLIST	1.00 0.00
3. AIR FILTER	REPLACED	HPZ173 OIL FILTER	1.00 0.00
4. CABIN AIR FILTER	NOT ACCESSIBLE	SPECIAL FILTER CHARGE \$20	1.00 20.00
5. POWER STEERING FLUID	CHECKED	PZL PLAT FULL SYN 5W30	6.60 27.18
6. RADIATOR FLUID	CHECKED	WINDSHIELD WASHER FLUID	2.00 0.00
7. BRAKE FLUID	LEVEL GOOD	SHOP SUPPLIES	1.00 4.00
8. FRONT DIFFERENTIAL FLUID	CHECKED	ENVIRONMENTAL FEE	1.00 1.00
9. TRANSFER CASE FLUID	NOT ACCESSIBLE	AF8220 AIR FILTER	1.00 89.99
10. REAR DIFFERENTIAL FLUID	NOT ACCESSIBLE	SUBTOTAL	\$257.16
11. TRANSMISSION/TRANSAXLE FLUID	CHECKED	(AIR)	-0.00
12. BELTS & HOSES	CHECKED	SALE	\$257.16
13. WASHER FLUID	ADDED	TAXABLE PARTS	257.16
14. WINDOWS	WASHED	GST TAX	12.86
15. WIPER BLADES	CHECKED	TOTAL	\$270.02
16. TIRE PRESSURE	TPM	CHARGE	270.02
17. LIGHT CHECK	DECLINED	CHANGE	\$0.00
18. CHASSIS LUBRICATION	SEALED		
19. SHOCKS & STRUTS	APPEARS OK		
21. OIL LIFE MONITOR	RESET		

Warranty Statement

This Jiffy Lube centre warrants all workmanship against failure for 7 days from the date of service. This warranty does not apply when the customer tampers with or alters the centre's products or alters the manufacturer's original equipment or when corrective action is taken without prior written approval from this Jiffy Lube service centre. The customer must have the limited warranty certificate and must retain a sample of the product(s) involved. Oil Level Shown Oil Filter Tight Drain Plug Tight Rear Diff Chk Plug Front Diff Chk Plug Transfer Case Chk Plug Transmission Chk Plug

WE APPRECIATE YOUR BUSINESS! GST# 85231 0788RT0001
 APPROPRIATE, WARRANTY-APPROVED PRODUCT MAY HAVE BEEN SUBSTITUTED.

Recommend next service on 04/04/2026 or 129771 km.

X
 Cardholder acknowledges receipt of goods and/or services in the amount shown hereon and agrees to perform the obligations set forth in the Cardholder's agreement with the issuer.



Commercial Vehicle Maintenance / Service Inspection Record

LC-0001

Supplementary For All Vehicles

> 4500 kg, cube van, boom truck, tilt deck, service truck, 1 ton deck etc & Light Duty Trucks

✓ P = Pass F = Fail R = Repaired N/A = Not Applicable

EQUIPMENT TYPE: <i>Crane Truck</i>						UNIT#: <i>4-496</i>					
		ODOMETER: <i>113740km</i>	ENGINE HOURS:			DATE: <i>July 16, 25</i>					
		P	F	R	N/A						
						P	F	R	N/A		
1	LOCKOUT IN PLACE				✓	✓					
2	WHEEL CHOCKS IN PLACE	✓				✓					
3	OIL SAMPLES	✓									✓
4	OVERALL CONDITION OF UNIT	✓									✓
5	OIL LEVEL /CONDITION	✓				✓					
6	OIL CHANGE STICKER / MAINT.REMINDER RESET	✓				✓					
7	TRANS FLUID LEVEL / CONDITION	✓				✓					
8	FRONT DIFF. FLUID LEVEL / CONDITION	✓				✓					
9	REAR DIFF. FLUID LEVEL / CONDITION	✓									✓
10	TRANSFER CASE FLUID LEVEL / CONDITION	✓				✓					
11	COOLANT LEVEL / CONDITION	✓				✓					
12	P/S FLUID LEVEL / CONDITION	✓				✓					
13	BRAKE FLUID LEVEL / CONDITION	✓				✓					
14	W.W. FLUID LEVEL / WINTER / SUMMER	✓				✓					
15	BLOCK HEATER OPERATION / CONDITION	✓				✓					
16	COMMAND START OPERATION				✓	✓					
17	COMPLETE GREASE OF CHASSIS & ALL ATTACHED EQUIPMENT	✓				✓					
18	TUNE UP CONDITION, SCAN TEST, ALL FILTERS CHECKED / CONDITION	✓				✓					
19	BELTS, IDLERS, TENSIONERS, & FAN OPERATION / CONDITION	✓				✓					
20	BATTERY SERVICE / CABLE CONDITION					✓					
21	WINDSHIELD					✓					
22	TIRE ROTATION										✓
23	CLUTCH OPERATION / ADJUSTMENT										✓
24	WIPERS					✓					
25	ALL FILTERS CHECKED-INCLUDING CAB FILTER					✓					
26	SPILL KIT PROVIDED FOR VEHICLES WITH HYDRAULICS					✓					
27	SPARE TIRE CONDITION / MOUNTING					✓					
28	POWER TAIL GATE OPERATION / FLUID / LEVEL / CONDITION										✓
29	SEAT COVER, BELTS (LEAVE LATCHED) / CONDITION					✓					
30	LICENCE PLATE CONDITION / STICKER / INSURANCE / REGISTRATION / CVIP PAPERWORK / FOSS CARD					✓					
31	FLOOR MATS					✓					
32	MUD FLAPS / HANGERS / ANTI SAIL					✓					
33	HUB CAPS					✓					
34	OVERALL CONDITION OF BODY & DOORS					✓					
35	DOOR HANDLE, TAILGATE HANDLE, TAILGATE CABLES					✓					
36	DEER WHISTLES					✓					
37	BACK UP ALARM, BEACON, LIGHTS, SIGNALS, LAMPS, HORN					✓					
38	BUGGY WHIP					✓					



Commercial Vehicle Maintenance / Service Inspection Record

LC-0001

Supplementary For All Vehicles

> 4500 kg, cube van, boom truck, tilt deck, service truck, 1 ton deck etc & Light Duty Trucks
 V P = Pass F = Fail R = Repaired N/A = Not Applicable

39	CLEANED EXTERIOR & INTERIOR	<input checked="" type="checkbox"/>				48	VERIFY REMOTE STARTER OPERATION (If Equipped)					N/A
----	-----------------------------	-------------------------------------	--	--	--	----	---	--	--	--	--	-----

		P	F	R	N/A			P	F	R	N/A	
40	OPERATOR, OWNERS MANUALS	<input checked="" type="checkbox"/>				49	OUTRIGGER & STRUCTURE					<input checked="" type="checkbox"/>
41	UNIT #'S, LOCATION CATS DECALS & WARNING DECALS	<input checked="" type="checkbox"/>				50	CRANE & ATTACHMENTS					<input checked="" type="checkbox"/>
42	LOCATION CATS ID TAGES & NUMBERS	<input checked="" type="checkbox"/>				51	OUTRIGGER PADS					<input checked="" type="checkbox"/>
43	FIRE EXT. CONDITION, DATE, TAG, LOCK, MOUNT	<input checked="" type="checkbox"/>				52	OUTRIGGER PAD HOLDERS					<input checked="" type="checkbox"/>
44	INSPECTION TAG DATE	<input checked="" type="checkbox"/>				53	EQUIPMENT INSPECTION BOOKLET	<input checked="" type="checkbox"/>				
45	FIRE EXTINGUISHER #:	<input checked="" type="checkbox"/>				54	GREASE GUN & GREASE	<input checked="" type="checkbox"/>				
46	FUNCTION TEST & PROPER OPERATION	<input checked="" type="checkbox"/>				55	HEATING OPERATION	<input checked="" type="checkbox"/>				
47	AIR CONDITIONING OPERATION	<input checked="" type="checkbox"/>										

TIRE PRESSURE (If not recorded on prescribed Alberta Inspection Record) [] psi [] kPa

LF:		RF:		LR:		RR:	
-----	--	-----	--	-----	--	-----	--

AVR TEST

VOLTS:		AMPS:		RPM:		STARTER LOAD TEST		PASS / FAIL
--------	--	-------	--	------	--	-------------------	--	-------------

FUEL LEVEL (Mark Level)	TEST / DRIVE	
	TEST [] or TEST DRIVE []	
	Comments:	
	<table border="1"> <tr> <td>Technician (Print Name)</td> <td>Technician Signature</td> </tr> </table>	Technician (Print Name)
Technician (Print Name)	Technician Signature	

MAINTENANCE REQUIRED/REMARKS: *Charged eng oil 5W-40, 7L*
Eng air filter - 200697
Eng oil filter - 1372MP

INSPECTION REPORT SIGN-OFF

<i>Joray Fedard</i> Technician (Print Name)	<i>[Signature]</i> Technicians Signature	<i>[Signature]</i> Supervisors Signature
--	---	---



Commercial Vehicle Maintenance / Service Inspection Record

LC-0001

Supplementary For All Vehicles

> 4500 kg, cube van, boom truck, tilt deck, service truck, 1 ton deck etc & Light Duty Trucks

✓ = Pass ... F = Fail . R = Repaired . N/A = Not Applicable

EQUIPMENT TYPE:		Pickup Truck				UNIT#:		446			
ODOMETER:		103137				ENGINE HOURS:		8576			
		DATE:				July 5, 2014					
		P	F	R	N/A			P	F	R	N/A
1	LOCKOUT IN PLACE				✓	20	BATTERY SERVICE / CABLE CONDITION	✓			
2	WHEEL CHOCKS IN PLACE				✓	21	WINDSHIELD	✓			
3	OIL SAMPLES				✓	22	TIRE ROTATION	✓			
4	OVERALL CONDITION OF UNIT	✓				23	CLUTCH OPERATION / ADJUSTMENT				✓
5	OIL LEVEL / CONDITION <i>changed</i>	✓				24	WIPERS	✓			
6	OIL CHANGE STICKER / MAINT. REMINDER RESET	✓				25	ALL FILTERS CHECKED-INCLUDING CAB FILTER	✓			
7	TRANS FLUID LEVEL / CONDITION	✓				26	SPILL KIT PROVIDED FOR VEHICLES WITH HYDRAULICS	✓			
8	FRONT DIFF. FLUID LEVEL / CONDITION	✓				27	SPARE TIRE CONDITION / MOUNTING	✓			
9	REAR DIFF. FLUID LEVEL / CONDITION	✓				28	POWER TAIL GATE OPERATION / FLUID / LEVEL / CONDITION				✓
10	TRANSFER CASE FLUID LEVEL / CONDITION				✓	29	SEAT COVER, BELTS (LEAVE LATCHED) / CONDITION	✓			
11	COOLANT LEVEL / CONDITION	✓				30	LICENCE PLATE CONDITION / STICKER / INSURANCE / REGISTRATION / CVIP PAPERWORK / FOSS CARD	✓			
12	P/S FLUID LEVEL / CONDITION	✓				31	FLOOR MATS	✓			
13	BRAKE FLUID LEVEL / CONDITION	✓				32	MUD FLAPS / HANGERS / ANTI SAIL	✓			
14	W.W. FLUID LEVEL / WINTER / SUMMER	✓				33	HUB CAPS	✓			
15	BLOCK HEATER OPERATION / CONDITION	✓				34	OVERALL CONDITION OF BODY & DOORS	✓			
16	COMMAND START OPERATION				✓	35	DOOR HANDLE, TAILGATE HANDLE, TAILGATE CABLES	✓			
17	COMPLETE GREASE OF CHASSIS & ALL ATTACHED EQUIPMENT	✓				36	DEER WHISTLES				✓
18	TUNE UP CONDITION, SCAN TEST, ALL FILTERS CHECKED / CONDITION	✓				37	BACK UP ALARM, BEACON, LIGHTS, SIGNALS, LAMPS; HORN	✓			
19	BELTS, IDLERS, TENSIONERS, & FAN OPERATION / CONDITION	✓				38	BUGGY WHIP	✓			



Commercial Vehicle Maintenance / Service Inspection Record

LC-0001

Supplementary For All Vehicles

> 4500 kg, cube van, boom truck, tilt deck, service truck, 1 ton deck etc & Light Duty Trucks
 √ ... P = Pass ... F = Fail ... R = Repaired ... N/A = Not Applicable

EQUIPMENT TYPE:		Light Duty				UNIT#:	U 496				
		ODOMETER:	91,410			ENGINE HOURS:					
						DATE:	Nov 3/23				
		P	F	R	N/A			P	F	R	N/A
1	LOCKOUT IN PLACE	/				20	BATTERY SERVICE / CABLE CONDITION	/			
2	WHEEL CHOCKS IN PLACE	/				21	WINDSHIELD	/			
3	OIL SAMPLES				/	22	TIRE ROTATION				/
4	OVERALL CONDITION OF UNIT	/				23	CLUTCH OPERATION / ADJUSTMENT				/
5	OIL LEVEL / CONDIION	/				24	WIPERS	/			
6	OIL CHANGE STICKER / MAINT. REMINDER RESET	/				25	ALL FILTERS CHECKED-INCLUDING CAB FILTER	/			
7	TRANS FLUID LEVEL / CONDITION	/				26	SPILL KIT PROVIDED FOR VEHICLES WITH HYDRAULICS	/			
8	FRONT DIFF. FLUID LEVEL / CONDITION	/				27	SPARE TIRE CONDITION / MOUNTING	/			
9	REAR DIFF. FLUID LEVEL / CONDITION	/				28	POWER TAIL GATE OPERATION / FLUID / LEVEL / CONDITION				/
10	TRANSFER CASE FLUID LEVEL / CONDITION	/				29	SEAT COVER, BELTS (LEAVE LATCHED) / CONDITION	/			
11	COOLANT LEVEL / CONDITION	/				30	LICENCE PLATE CONDITION / STICKER / INSURANCE / REGISTRATION / CVIP PAPERWORK / FOSS CARD	/			
12	P/S FLUID LEVEL / CONDITION	/				31	FLOOR MATS	/			
13	BRAKE FLUID LEVEL / CONDITION	/				32	MUD FLAPS / HANGERS / ANTI SAIL	/			
14	W.W. FLUID LEVEL / WINTER / SUMMER	/				33	HUB CAPS				/
15	BLOCK HEATER OPERATION / CONDITION	/				34	OVERALL CONDITION OF BODY & DOORS	/			
16	COMMAND START OPERATION				/	35	DOOR HANDLE, TAILGATE HANDLE, TAILGATE CABLES	/			
17	COMPLETE GREASE OF CHASSIS & ALL ATTACHED EQUIPMENT	/				36	DEER WHISTLES	/			
18	TUNE UP CONDITION, SCAN TEST, ALL FILTERS CHECKED / CONDITION	/				37	BACK UP ALARM, BEACON, LIGHTS, SIGNALS, LAMPS; HORN	/			
19	BELTS, IDLERS, TENSIONERS, & FAN OPERATION / CONDITION	/				38	BUGGY WHIP	/			



Commercial Vehicle Maintenance / Service Inspection Record

LC-0001

Supplementary For All Vehicles

>4500 kg, cube van, boom truck, tilt deck, service truck, 1 ton deck etc & Light Duty Trucks

✓ = Pass F = Fail R = Repaired N/A = Not Applicable

EQUIPMENT TYPE:						UNIT#:	U.496.							
Pickup		ODOMETER:	81,153		ENGINE HOURS:					DATE:	03/05/28			
		P	F	R	N/A			P	F	R	N/A			
1	LOCKOUT IN PLACE					20	BATTERY SERVICE / CABLE CONDITION	✓						
2	WHEEL CHOCKS IN PLACE	✓				21	WINDSHIELD	✓						
3	OIL SAMPLES	✓				22	TIRE ROTATION							
4	OVERALL CONDITION OF UNIT	✓				23	CLUTCH OPERATION / ADJUSTMENT							
5	OIL LEVEL / CONDITION	✓				24	WIPERS	✓						
6	OIL CHANGE STICKER / MAINT. REMINDER RESET	✓				25	ALL FILTERS CHECKED-INCLUDING CAB FILTER	✓						
7	TRANS FLUID LEVEL / CONDITION	✓				26	SPILL KIT PROVIDED FOR VEHICLES WITH HYDRAULICS	✓						
8	FRONT DIFF. FLUID LEVEL / CONDITION					27	SPARE TIRE CONDITION / MOUNTING							
9	REAR DIFF. FLUID LEVEL / CONDITION					28	POWER TAIL GATE OPERATION / FLUID / LEVEL / CONDITION							
10	TRANSFER CASE FLUID LEVEL / CONDITION					29	SEAT COVER, BELTS (LEAVE LATCHED) / CONDITION	✓						
11	COOLANT LEVEL / CONDITION	✓				30	LICENCE PLATE CONDITION / STICKER / INSURANCE / REGISTRATION / C/M/P PAPERWORK / FOSS CARD	✓						
12	P/S FLUID LEVEL / CONDITION	✓				31	FLOOR MATS	✓						
13	BRAKE FLUID LEVEL / CONDITION	✓				32	MUD FLAPS / HANGERS / ANTI SAIL	✓						
14	W.W. FLUID LEVEL / WINTER / SUMMER	✓				33	HUB CAPS							
15	BLOCK HEATER OPERATION / CONDITION					34	OVERALL CONDITION OF BODY & DOORS							
16	COMMAND START OPERATION					35	DOOR HANDLE, TAILGATE HANDLE, TAILGATE CABLES							
17	COMPLETE GREASE OF CHASSIS & ALL ATTACHED EQUIPMENT					36	DEER WHISTLES							
18	TUNE UP CONDITION, SCAN TEST, ALL FILTERS CHECKED / CONDITION	✓				37	BACK UP ALARM; BEACON; LIGHTS, SIGNALS, LAMPS; HORN							
19	BELTS, IDLERS, TENSIONERS, & FAN OPERATION / CONDITION	✓				38	BUGGY WHIP							

	Commercial Vehicle Maintenance / Service Inspection Record	LC-0001
---	---	----------------

Supplementary For All Vehicles

> 4500 kg, cube van, boom truck, tilt deck, service truck, 1 ton deck etc & Light Duty Trucks
 ✓ P = Pass F = Fail R = Repaired N/A = Not Applicable

39	CLEANED EXTERIOR & INTERIOR							48	VERIFY REMOTE STARTER OPERATION (if Equipped)	
----	-----------------------------	--	--	--	--	--	--	----	--	--

	P	F	R	N/A		P	F	R	N/A	
40					49					OUTRIGGER & STRUCTURE
41					50					CRANE & ATTACHMENTS
42					51					OUTRIGGER PADS
43					52					OUTRIGGER PAD HOLDERS
44					53					EQUIPMENT INSPECTION BOOKLET
45					54					GREASE GUN & GREASE
46					55					HEATING OPERATION
47										

TIRE PRESSURE (if not recorded on prescribed Alberta Inspection Record) [] psi [] kPa

LF:		RF:		LR:		RR:	
-----	--	-----	--	-----	--	-----	--

AVR TEST

VOLTS:		AMPS:		RPM:		STARTER LOAD TEST	PASS / FAIL
--------	--	-------	--	------	--	----------------------	-------------

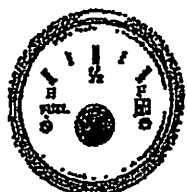
<p>FUEL LEVEL (Mark Level)</p> <div style="text-align: center;">  </div>	<p>TEST / DRIVE</p> <p>TEST [] or TEST DRIVE []</p> <p>Comments:</p> <p>Technician (Print Name) _____</p> <p>Technician Signature _____</p>
--	--

MAINTENANCE REQUIRED/REMARKS:

ENG- 51372
 AIR- ~~51372~~ PA 10068

INSPECTION REPORT SIGN-OFF

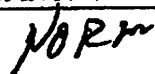
 Technician (Print Name)	Technicians Signature	Supervisors Signature
--	-----------------------	-----------------------



Commercial Vehicle Maintenance / Service Inspection Record

LC-0001

Supplementary For All Vehicles

> 4500 kg, cube van, boom truck, tilt deck, service truck, 1 ton deck etc & Light Duty Trucks
 ✓ P = Pass F = Fail R = Repaired N/A = Not Applicable

EQUIPMENT TYPE:		<i>Crew Truck</i>				UNIT#:	<i>496</i>						
		ODOMETER:	<i>70810 km</i>			ENGINE HOURS:							
						DATE:	<i>July 23/22</i>						
		P	F	R	N/A					P	F	R	N/A
1	LOCKOUT IN PLACE				/	20	BATTERY SERVICE / CABLE CONDITION	/					
2	WHEEL CHOCKS IN PLACE				/	21	WINDSHIELD	/					
3	OIL SAMPLES				/	22	TIRE ROTATION	/					
4	OVERALL CONDITION OF UNIT	/				23	CLUTCH OPERATION / ADJUSTMENT					/	
5	OIL LEVEL /CONDITION <i>changed</i>				/	24	WIPERS	/					
6	OIL CHANGE STICKER / MAINT.REMINDER RESET ✓				/	25	ALL FILTERS CHECKED-INCLUDING CAB FILTER	/					
7	TRANS FLUID LEVEL / CONDITION	/				26	SPILL KIT PROVIDED FOR VEHICLES WITH HYDRAULICS	/					
8	FRONT DIFF. FLUID LEVEL / CONDITION	/				27	SPARE TIRE CONDITION / MOUNTING	/					
9	REAR DIFF. FLUID LEVEL / CONDITION	/				28	POWER TAIL GATE OPERATION / FLUID / LEVEL / CONDITION						/
10	TRANSFER CASE FLUID LEVEL / CONDITION	/				29	SEAT COVER, BELTS (LEAVE LATCHED) / CONDITION	/					
11	COOLANT LEVEL / CONDITION	/				30	LICENCE PLATE CONDITION / STICKER / INSURANCE / REGISTRATION / CVIP PAPERWORK / FOSS CARD	/					
12	P/S FLUID LEVEL / CONDITION	/				31	FLOOR MATS	/					
13	BRAKE FLUID LEVEL / CONDITION	/				32	MUD FLAPS / HANGERS / ANTI SAIL	/					
14	W.W. FLUID LEVEL / WINTER / SUMMER	/				33	HUB CAPS	/					
15	BLOCK HEATER OPERATION / CONDITION	/				34	OVERALL CONDITION OF BODY & DOORS	/					
16	COMMAND START OPERATION				/	35	DOOR HANDLE, TAILGATE HANDLE, TAILGATE CABLES	/					
17	COMPLETE GREASE OF CHASSIS & ALL ATTACHED EQUIPMENT	/				36	DEER WHISTLES	/					
18	TUNE UP CONDITION, SCAN TEST, ALL FILTERS CHECKED / CONDITION	/				37	BACK UP ALARM, BEACON, LIGHTS, SIGNALS, LAMPS, HORN	/					
19	BELTS, IDLERS, TENSIONERS, & FAN OPERATION / CONDITION	/				38	BUGGY WHIP	/					



Commercial Vehicle Maintenance / Service Inspection Record

LC-0001

Supplementary For All Vehicles

> 4500 kg, cube van, boom truck, tilt deck, service truck, 1 ton deck etc & Light Duty Trucks
 V P = Pass F = Fail R = Repaired N/A = Not Applicable

39	CLEANED EXTERIOR & INTERIOR	/								48	VERIFY REMOTE STARTER OPERATION (If Equipped)						
----	-----------------------------	---	--	--	--	--	--	--	--	----	--	--	--	--	--	--	--

		P	F	R	N/A			P	F	R	N/A
40	OPERATOR, OWNERS MANUALS	/				49	OUTRIGGER & STRUCTURE				/
41	UNIT #'S, LOCATION CATS DECALS & WARNING DECALS	/				50	CRANE & ATTACHMENTS				/
42	LOCATION CATS ID TAGES & NUMBERS	/				51	OUTRIGGER PADS				/
43	FIRE EXT. CONDITION, DATE, TAG, LOCK, MOUNT	/				52	OUTRIGGER PAD HOLDERS				/
44	INSPECTION TAG DATE					53	EQUIPMENT INSPECTION BOOKLET				/
45	FIRE EXTINGUISHER #:					54	GREASE GUN & GREASE				/
46	FUNCTION TEST & PROPER OPERATION	/				55	HEATING OPERATION	/			
47	AIR CONDITIONING OPERATION	/									

TIRE PRESSURE (If not recorded on prescribed Alberta Inspection Record) <input checked="" type="checkbox"/> psi [] kPa					
LF:	75	RF:	75	RR:	75

AVR TEST					
VOLTS:	14.6 V	AMPS:		RPM:	
				STARTER LOAD TEST	PASS / FAIL

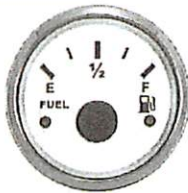
FUEL LEVEL (Mark Level)	TEST / DRIVE	
	TEST []	or TEST DRIVE []
Comments:		
Technician (Print Name)		Technician Signature

MAINTENANCE REQUIRED/REMARKS:
 1x - 21372 engine oil 5Ltr
 1x - 200697 engine air 5Ltr
 8L - 5W-40 engine oil

INSPECTION REPORT SIGN-OFF		
 Technician (Print Name)	 Technicians Signature	 Supervisors Signature



ZAROWNY MOTORS (ST-PAUL) LTD

5508-50 AVENUE, ST. PAUL, ALBERTA T0A-3A1

TELEPHONE: ST-PAUL 780-645-4468 EDMONTON 780-429-2255 TOLL FREE 1-800-522-4115

www.zarowny.com

[email: parts@zarowny.com](mailto:parts@zarowny.com)

INV# 413488

GST 105785919RT0001
Printed 05/26/2022 8:23:33 AM

PARTS INVOICE CUSTOMER COPY

User 3521 Page 1

Customer No 59043
Attn: DAN 780 645 8568

LOCATION CATS LTD.
BOX 1275 UNIT MST-9284
ST PAUL, AB T0A 3A0

Home (780) 913-1327 Bus (780) 645-5336
Cell (780) 645-8568 Fax: (780) 645-5786
Email sales@locationcats.com

Ship Date: 05/26/2022 8:23:33 AM Invoice Number 413488

PO # UNIT 496 Sales 3521 Account Number 59043
Fleet Type W BROOKE KOTOWI Terms CHARGE
Reference 2019 f350 #1FT8W3B64KEC00325
Ship Via
Ship To: LOCATION CATS LTD.
BOX 1275
ST PAUL, AB, T0A 3A0
(780) 913-1327

REQ	SH	ORD	BIN	PART NUMBER	DESCRIPTION	RETAIL	NET	SALE
1	1	0	SO5	YCC 425	COMPRESSOR ASY	950.35	734.36	734.36
1	1	0	A10	YF 37294	"O" RING	19.38	12.67	12.67
1	1	0	A10	YF 37200	KIT - AIR CONDITIONI	28.81	18.84	18.84
1	1	0	UG2	YF 37512	ACCUMULATOR ASY - AI	100.72	66.89	66.89
4	4	0				1,099.26		832.76

DOWNLOAD THE "FORD PASS" APP FOR FREE IN THE APP STORE.
FIND PARKING, SCHEDULE SERVICE VISITS, ROADSIDE ASSISTANCE & SO MUCH MORE!
APPAREL & MERCHANDISE * NON-REFUNDABLE INSTORE CREDIT ONLY

PARTS SALE	832.76
TOTAL PARTS SALES	832.76
GST	41.64
NET TOTAL PARTS	874.40
TOTAL INVOICE	874.40

Parts Return Policy: All returned goods must be in original undamaged package accompanied by this invoice within 30 days of purchase. All accepted returns are subject to a 25% handling charge. Electrical parts, Open Kits and Special Ordered parts are non-returnable.

Privacy Policy: Personal information is collected in accordance with applicable privacy legislation and is governed by Zarowny Motor's Privacy Policy. Your privacy is important to us. Ask us if you would like information about our Privacy Policy, including our service providers and their data processing in the U.S., which may be accessible to U.S. law enforcement and national security authorities.

We provide this personal and transaction information to Ford Motor Company of Canada, Limited to enable Ford to administer your transaction, provide you with requested services, improve automotive related products and services by conducting customer surveys, and provide you with marketing material which may be of interest to you, as permitted by applicable laws. For the Ford Privacy Policy (www.ford.ca) including use of service providers and U. S. data storage or if you do not want to receive marketing or survey materials from Ford, please call 1-800-565-FORD (3673).

DATE _____ CUSTOMER SIGNATURE _____



JIFFY LUBE #1028
 JIFFY LUBE GST# 803210244 RT
 5627b-44 Street
 Lloydminster, AB T9V 0B2
 (780) 875-3730

DATE 2/15/2022 2:58 PM
 TRANSACTION NO 22021528111016
 INVOICE NO 01028-28111016
 VEHICLE ID AB-CJM4356

Customer Information	Service History
UNIT#495 CHEMCO AB (780) 871-4226	DATE KILOMETERS SERVICES 2/15/22 58800 FS OF OIL TWW RAF
Vehicle Information	
2019 FORD F-350 PICKUP 8cyl 6.2L FI VIN 1FT8W3B60KEC00323 ALT ID	KILOMETERS 58800

Fleet Information	
Chemco Electrical Contractors (J18025-N) PO # 495	3135-4th Street Nisku, AB T9E 8L1 (780) 436-9570
<div style="border: 1px solid black; padding: 5px; margin: 0 auto; width: fit-content;">REMIT TO ADDRESS</div> Jiffy Lube Head Office 8860-60 Avenue Edmonton, AB T6E 6A6	

Employees	Service Comments
UPPER LOWER HOODS CASHIER CF JA JC	THANK YOU!!

Service Checklist	Description	Qty.	Price
1. ENGINE OIL	REPLACED		
2. OIL FILTER	REPLACED		
3. CHASSIS LUBRICATION	02 ZERKS		
4. REAR DIFF FLUID	CHECKED		
5. TRANS/TRANSAXLE FLUID	CHECKED		
6. LIGHT CHECK	CHECKED		
7. WIPER BLADE	CHECKED		
8. AIR FILTER	REC REPLACED		
9. FUEL INJ CLEANER	N/A		
10. PCV/CCV FILTER	N/A		
11. BRAKE FLUID	CHECKED		
12. POWER STEERING FLUID	CHECKED		
13. COOLANT FUIDL	CHECKED		
14. WINDSHIELD WASH FLUID	WINTER FLUID		
15. TIRE PRESSURE	CHECKED		
16. TRANSFER CASE FLUID	CHECKED		
17. FRONT DIFF FUIDL	CHECKED		
18. FUEL FILTER	N/A		
19. CABIN AIR FILTER	N/A		
20. RE-SETTING INDICATORS LIGHT	RESET		
	BEST VALUE FULL SERVICE	1.00	54.99
	PF1250A OIL FILTER	1.00	0.00
	PENNZOIL 5/30 MOTOR OIL	6.60	15.98
	ENVIR/SHOP SUPPLIES FEE	1.00	5.00
	WINDOW WASHER FLUID	1.00	0.00
	FREE 1L WINTER FLUID	1.00	0.00
	REC. AIR FILTER	1.00	0.00
	SUBTOTAL		\$75.97
	(AIR)		-0.00
	SALE		\$75.97
	GST TAX		3.80
	TOTAL		\$79.77
	CHARGE		79.77
	CHANGE		\$0.00

Warranty Statement

This Jiffy Lube centre warrants all workmanship against failure for 7 days from the date of service. This warranty does not apply when the customer tampers with or alters the centre's products or alters the manufacturer's original equipment or when corrective action is taken without prior written approval from this Jiffy Lube service centre. The customer must have the limited warranty certificate and must retain a sample of the product(s) involved. Oil Level Shown Oil Filter Tight Drain Plug Tight Rear Diff Chk Plug Front Diff Chk Plug Transfer Case Chk Plug Transmission Chk Plug

<p>Always follow recommended service intervals. Thank you y PLEASE CHECK YOUR VEHICLE FOR OIL LEAKS WITHIN 24HRS OF SERVICE AND REPORT ANY PROBLEMS TO THE JIFFY LUBE APPROPRIATE, WARRANTY-APPROVED PRODUCT MAY HAVE BEEN SUBSTITUTED.</p> <p>Recommend next service on 05/16/2022 or 63800 km.</p>	<p style="font-size: 2em; text-align: center;">X</p> <p><small>Cardholder acknowledges receipt of goods and/or services in the amount shown hereon and agrees to perform the obligations set forth in the Cardholder's agreement with the issuer.</small></p>
---	---



050002011 NORTHERN TRUCK & IND SUPPLY 6201C - 50TH AVENUE 780-826-5855 BONNYVILLE, AB T9N 2L9 (780) 826-5855 GST #: 872824891	Time: 10:05 Date: 02/11/2022 Page: 1/1	Invoice Number 011-190122 
---	--	--

TION CATS LTD.
1275
PAUL, AB T0A 3A0

Employee: 69 , Donovan
Sales Rep: 0 , Salesman
Accounting Day: 11

Part Number	Line	Description	Quantity	Price	Net	Total	
		2008 Ford Truck F350 Super Duty 1 Ton - Pickup 6.4 L 391 CID V8					
NAB		Battery - NAPA Legend (FRONT,170)	2.00	308.18	204.0900	408.18	T
NAB		Core Deposit (FRONT,170)	2.00	20.00	20.0000	40.00	TD

Delivery:
Attention:
Tax Exemption:
PO#: u496
Terms: Net 30 Days

Customer Signature
ORDERED MUST BE ACCOMPANIED BY THIS INVOICE

	Subtotal	448.18
GST 872824891RT0001	5.0000%	22.41
	Total	470.59
Charge Sale		470.59

CUSTOMER COPY



Commercial Vehicle Maintenance / Service Inspection Record

LC-0001

Supplementary For All Vehicles

> 4500 kg, cube van, boom truck, tilt deck, service truck, 1 ton deck etc & Light Duty Trucks

✓ P = Pass F = Fail R = Repaired N/A = Not Applicable

EQUIPMENT TYPE:		Crew Truck				UNIT#:	496								
		ODOMETER:	58501 km			ENGINE HOURS:	4753 hrs			DATE:	Jan 31/22				
		P	F	R	N/A						P	F	R	N/A	
1	LOCKOUT IN PLACE	✓				20	BATTERY SERVICE / CABLE CONDITION					✓			
2	WHEEL CHOCKS IN PLACE	✓				21	WINDSHIELD					✓			
3	OIL SAMPLES	✓			✓	22	TIRE ROTATION								✓
4	OVERALL CONDITION OF UNIT	✓				23	CLUTCH OPERATION / ADJUSTMENT								✓
5	OIL LEVEL / CONDITION	✓				24	WIPERS					✓			
6	OIL CHANGE STICKER / MAINT.REMINDER RESET	✓				25	ALL FILTERS CHECKED-INCLUDING CAB FILTER					✓			
7	TRANS FLUID LEVEL / CONDITION	✓				26	SPILL KIT PROVIDED FOR VEHICLES WITH HYDRAULICS					✓			
8	FRONT DIFF. FLUID LEVEL / CONDITION	✓				27	SPARE TIRE CONDITION / MOUNTING					✓			
9	REAR DIFF. FLUID LEVEL / CONDITION	✓				28	POWER TAIL GATE OPERATION / FLUID / LEVEL / CONDITION								✓
10	TRANSFER CASE FLUID LEVEL / CONDITION	✓				29	SEAT COVER, BELTS (LEAVE LATCHED) / CONDITION					✓			
11	COOLANT LEVEL / CONDITION	✓				30	LICENCE PLATE CONDITION / STICKER / INSURANCE / REGISTRATION / CVIP PAPERWORK / FOSS CARD					✓			
12	P/S FLUID LEVEL / CONDITION	✓				31	FLOOR MATS					✓			
13	BRAKE FLUID LEVEL / CONDITION	✓				32	MUD FLAPS / HANGERS / ANTI SAIL					✓			
14	W.W. FLUID LEVEL / WINTER / SUMMER	✓				33	HUB CAPS								✓
15	BLOCK HEATER OPERATION / CONDITION	✓				34	OVERALL CONDITION OF BODY & DOORS					✓			
16	COMMAND START OPERATION	✓			✓	35	DOOR HANDLE, TAILGATE HANDLE, TAILGATE CABLES					✓			
17	COMPLETE GREASE OF CHASSIS & ALL ATTACHED EQUIPMENT	✓				36	DEER WHISTLES								✓
18	TUNE UP CONDITION, SCAN TEST, ALL FILTERS CHECKED / CONDITION	✓				37	BACK UP ALARM, BEACON, LIGHTS, SIGNALS, LAMPS, HORN					✓			
19	BELTS, IDLERS, TENSIONERS, & FAN OPERATION / CONDITION	✓				38	BUGGY WHIP					✓			



Commercial Vehicle Maintenance / Service Inspection Record

LC-0001

Supplementary For All Vehicles

> 4500 kg, cube van, boom truck, tilt deck, service truck, 1 ton deck etc & Light Duty Trucks
 ✓ P = Pass F = Fail R = Repaired N/A = Not Applicable

39	CLEANED EXTERIOR & INTERIOR	✓									48	VERIFY REMOTE STARTER OPERATION (If Equipped)	
----	-----------------------------	---	--	--	--	--	--	--	--	--	----	--	--

		P	F	R	N/A			P	F	R	N/A
40	OPERATOR, OWNERS MANUALS	✓				49	OUTRIGGER & STRUCTURE				✓
41	UNIT #'S, LOCATION CATS DECALS & WARNING DECALS	✓				50	CRANE & ATTACHMENTS				✓
42	LOCATION CATS ID TAGES & NUMBERS	✓				51	OUTRIGGER PADS				✓
43	FIRE EXT. CONDITION, DATE, TAG, LOCK, MOUNT	✓				52	OUTRIGGER PAD HOLDERS				✓
44	INSPECTION TAG DATE	✓				53	EQUIPMENT INSPECTION BOOKLET	✓			
45	FIRE EXTINGUISHER #:	✓				54	GREASE GUN & GREASE	✓			
46	FUNCTION TEST & PROPER OPERATION	✓				55	HEATING OPERATION	✓			
47	AIR CONDITIONING OPERATION				✓						

TIRE PRESSURE (If not recorded on prescribed Alberta Inspection Record) [] psi [] kPa			
LF:	RF:	LR:	RR:

AVR TEST					
VOLTS:	AMPS:	RPM:	STARTER LOAD TEST	PASS / FAIL	

FUEL LEVEL (Mark Level) 	TEST / DRIVE TEST [] or TEST DRIVE [] Comments: <div style="display: flex; justify-content: space-between;"> Technician (Print Name) Technician Signature </div>
---	--

MAINTENANCE REQUIRED/REMARKS: windshield cracked Oil Filter # FL-820-S

INSPECTION REPORT SIGN-OFF		
George Orulik <small>Technician (Print Name)</small>	 <small>Technicians Signature</small>	 <small>Supervisors Signature</small>



**Commercial Vehicle Maintenance / Service
Inspection Record**

LC-0001

Supplementary For All Vehicles

> 4500 kg, cube van, boom truck, tilt deck, service truck, 1 ton deck etc & Light Duty Trucks

✓ P = Pass F = Fail R = Repaired N/A = Not Applicable

EQUIPMENT TYPE:		CREW TRUCK.				UNIT#:	496						
		ODOMETER:	33634 Km			ENGINE HOURS:	2224			DATE:	March 3/21		
		P	F	R	N/A			P	F	R	N/A		
1	LOCKOUT IN PLACE	✓				20	BATTERY SERVICE / CABLE CONDITION	✓					
2	WHEEL CHOCKS IN PLACE	✓				21	WINDSHIELD	✓					
3	OIL SAMPLES					22	TIRE ROTATION						
4	OVERALL CONDITION OF UNIT	✓				23	CLUTCH OPERATION / ADJUSTMENT				✓		
5	OIL LEVEL /CONDITION		F	✓		24	WIPERS	✓					
6	OIL CHANGE STICKER / MAINT.REMINDER RESET	✓				25	ALL FILTERS CHECKED-INCLUDING CAB FILTER	✓					
7	TRANS FLUID LEVEL / CONDITION	✓				26	SPILL KIT PROVIDED FOR VEHICLES WITH HYDRAULICS	✓					
8	FRONT DIFF. FLUID LEVEL / CONDITION	✓				27	SPARE TIRE CONDITION / MOUNTING	✓					
9	REAR DIFF. FLUID LEVEL / CONDITION	✓				28	POWER TAIL GATE OPERATION / FLUID / LEVEL / CONDITION				✓		
10	TRANSFER CASE FLUID LEVEL / CONDITION	✓				29	SEAT COVER, BELTS (LEAVE LATCHED) / CONDITION	✓					
11	COOLANT LEVEL / CONDITION	✓				30	LICENCE PLATE CONDITION / STICKER / INSURANCE / REGISTRATION / CVIP PAPERWORK / FOSS CARD	✓					
12	P/S FLUID LEVEL / CONDITION					31	FLOOR MATS	✓					
13	BRAKE FLUID LEVEL / CONDITION	✓				32	MUD FLAPS / HANGERS / ANTI SAIL	✓					
14	W.W. FLUID LEVEL / WINTER / SUMMER		✓	✓		33	HUB CAPS	✓					
15	BLOCK HEATER OPERATION / CONDITION	✓				34	OVERALL CONDITION OF BODY & DOORS	✓					
16	COMMAND START OPERATION	✓				35	DOOR HANDLE, TAILGATE HANDLE, TAILGATE CABLES	✓					
17	COMPLETE GREASE OF CHASSIS & ALL ATTACHED EQUIPMENT	✓				36	DEER WHISTLES	✓					
18	TUNE UP CONDITION, SCAN TEST, ALL FILTERS CHECKED / CONDITION	✓				37	BACK UP ALARM, BEACON, LIGHTS, SIGNALS, LAMPS, HORN		F				
19	BELTS, IDLERS, TENSIONERS, & FAN OPERATION / CONDITION	✓				38	BUGGY WHIP	✓					



**Commercial Vehicle Maintenance / Service
Inspection Record**

LC-0001

Supplementary For All Vehicles

> 4500 kg, cube van, boom truck, tilt deck, service truck, 1 ton deck etc & Light Duty Trucks

✓ P = Pass F = Fail R = Repaired N/A = Not Applicable

39	CLEANED EXTERIOR & INTERIOR					48	VERIFY REMOTE STARTER OPERATION (If Equipped)					✓
----	-----------------------------	--	--	--	--	----	--	--	--	--	--	---

	P	F	R	N/A		P	F	R	N/A
40	✓				49	✓			
41	✓				50				✓
42	✓				51				✓
43	✓				52				✓
44	✓				53				
45	✓				54				✓
46	✓				55	✓			
47	✓								

TIRE PRESSURE (If not recorded on prescribed Alberta Inspection Record) [] psi [] kPa

LF:		RF:		LR:		RR:	
-----	--	-----	--	-----	--	-----	--

AVR TEST

VOLTS:	14.6 ✓	AMPS:		RPM:		STARTER LOAD TEST	PASS / FAIL
--------	--------	-------	--	------	--	----------------------	-------------

FUEL LEVEL (Mark Level)

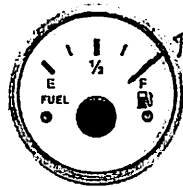

TEST / DRIVE

TEST [] or TEST DRIVE []

Comments:

[Signature]

Randy Erickson
Technician (Print Name)

[Signature]
Technician Signature

MAINTENANCE REQUIRED/REMARKS:

Broken valve on front bumper

INSPECTION REPORT SIGN-OFF

Randy Erickson Technician (Print Name)	Randy Erickson Technicians Signature	Supervisors Signature
---	---	-----------------------

WRENCHHEAD MECHANICAL

3135 4 ST
NISKU, ALBERTA. T9E-8L1
Phone: 780-436-9570 Fax: 780- *u*

INVOICE

34532

INVOICE

Ref #: 2211HOURS

Date: 02/16/2021

CHEMCO ELECTRICAL-LIGHT DUTY

3135 4 ST
NISKU, AB T9E-8L1
Office 780-436-9570 -- Fax 780-434-0811

2019 Ford - F350 UNIT#U495 - 6.2L GAS
Lic # : CDD-9541 Odometer In : 38141
Unit # : U495
VIN # : 1FT8W3B60 **KEC00323**
Engine Hrs In : 2211.0 Engine Hours Out : 2211.0

Part Description / Number	Qty	Sale	Ext	Labor Description	Ext
5W30 SYN BLEND-STK 5W30	7.00	2.89	20.23	(1) DE-CHEMCOIZE , STEEL RIVERIZE, PERFORM SR CHECKLIST	260.00
OIL FILTER-STK 51372	1.00	6.56	6.56	* PERFORM STEEL RIVER CHECKLIST	
AIR FILTER 6.2L NEW FORD-STK WA10697	1.00	59.97	59.97	* REMOVE CHEMCO DECALS, INSTALL SR DECALS	
BATTERY 65 850CCA 1050CA 150RC-STK 65-850	1.00	95.65	95.65	* CHANGE OIL/FILTER	
Shop Supplies			13.00	* REPLACE AIR FILTER	
				* REPLACE BATTERY	
				* FILL WITH GAS	
				* WASH INT/EXT	

Org. Estimate 71.66 Revisions 0.00 Current Estimate 71.66

Labor:	260.00
Parts:	195.41
SubTotal:	455.41
Tax:	22.77
Total:	478.18
Bal Due:	\$478.18

[Payments -]
Vehicle Received: 2/5/2021

STK-195

Customer Number : 2546

GST#865376503RT0001

Signature _____ Date _____

WRENCHHEAD MECHANICAL

3135 4 ST
NISKU, ALBERTA. T9E-8L1
Phone: 780-436-9570 Fax: 780- -

REPAIR ORDER #

034532

REPAIR ORDER - RO

Scheduled : 02/05/2021 07:58 AM

Print Date : 2/5/2021

CHEMCO ELECTRICAL-LIGHT DUTY

3135 4 ST
NISKU, AB T9E-8L1
Office 780-436-9570 --- Fax 780-434-0811
Cust ID : 2546
Last Service : 9/23/2020

2019 Ford - F350 UNIT#U495 - 6.2L GAS
Lic # : CDD-9541 - AB
Unit # : U495
VIN # : 1FT8W3B60 **KEC00323**
MFG Date : 6/5/2019
Previous Odom : 33884
Current Odom : 0

Elapsed : 0

Labor Requested / Part SubTotal	Extended
(1) DE-CHEMCOIZE , STEEL RIVERIZE, PERFORM SR CHECKLIST	65.00
Shop Supplies	3.25
Parts Subtotal	0.00

Parts: 0.00 **Supplies:** 3.25 **Tax:** 3.41 **Total:** 71.66
Labor: 65.00 **Balance:** 71.66

TEARDOWN ESTIMATE: I understand that my vehicle will be reassembled within ___ days of the date shown above if I choose not to authorize the service recommended. All Parts removed will be discarded unless instructed otherwise: Save all Parts ____. NOT RESPONSIBLE FOR LOSS OR DAMAGE TO MY VEHICLE OR ARTICLES LEFT IN VEHICLES IN CASE OF FIRE, THEFT OR ANY OTHER CAUSE. ALL VEHICLES LEFT MUST HAVE OWN INSURANCE. ANY VEHICLES LEFT OVER 30 DAYS WITHOUT CONSENT WILL BE PROPERTY OF WRENCHHEAD MECHANICAL.

Authorized By _____ Date _____ Time _____

Technician Work Sheet Service Writer : **ANDREW, RYAN**

Print Date: 2/05/2021

2019 Ford - F350 UNIT#U495

Hat # :

Repair Order #

VIN # : 1FT8W3B60 KEC00323

Color :

034532

Engine : 6.2L GAS

Location :

Lic # : CDD-9541

Lic. State : AB

CHEMCO ELECTRICAL-LIGHT DUTY

Schedule :

Office 780-436-9570 --- Fax 780-434-0811

Promised Date : 2/05/21 5:00 P.M.

Inspection Date : 6/05/19

Status :

Last Service : 9/23/20

Unit # : U495

Current Odometer : 0

Trans :

Previous Mileage : 33,884

Brakes :

Elapsed Mileage : 0

Manufacture Date : 6/05/19

Labor Description

Charged Hours

(1) DE-CHEMCOIZE , STEEL RIVERIZE, PERFORM SR CHECKLIST

1.00

Technician : <none>

OUT ODOMETER :

Total Hours Charged :

1.00

Hours out: 0.00

Tech Notes



Doc. Number	SRE-XX-XXX-XXXX
Doc. Title	FORM TEMPLATE
Rev. No.	DRAFT
Issue Date:	

Vehicle Checklist

Unit No: TP 3511	Date: Feb 5 2021
Location: Chemco Shop	Hour Meter: 2211
Technician: TB	Mileage Reading: 38141

Inspection of:	Yes	No	N/A	Comments
1. All fluid levels	✓			
2. Battery test	✓			
3. Belts & pulleys	✓			
4. Radiator & heater hoses	✓			
5. Air intake & exhaust system	✓			
6. Positive air shutoff			✓	
7. All system scan	✓			
8. Engine function	✓			
9. Steering & suspension	✓			
10. Tires & wheels(Pressure/Rotate)	✓			
11. Front Brakes (%)	✓			
12. Rear Brakes (%)	✓			
13. Parking Brake	✓			
14. Lights	✓			
15. Back up alarm	✓			
16. Trailer plug	✓			
17. Fire extinguishers (20lbs)	✓			
18. Seat belts & seat	✓			
19. Horn	✓			
20. Operators Manual	✓			
21. Insurance & registration	✓			
22. Fuel level	✓			
23. Mud flaps	✓			
24. Block Heater	✓			
25. A/C & heater	✓			
26. Buggy whip			✓	
27. Beacon light			✓	
28. AM/FM radio	✓			
29. VHF radio			✓	
30. Warning triangles			✓	
31. First aid kit	✓			
32. Spare tire/jack/wheel wrench	✓			
33. Roadside kit			✓	
34. JPL fleet card			✓	
35. GPS functioning	✓			
36. CVIP Inspection - Expiry Date			✓	
37. Tidy tank system			✓	
38. Windshield & wiper blades	✓			
39. Outside wash & free of organics	✓			
40. Inside cab cleaned	✓			
41. Road test & re-torque wheels	✓			
42. Pictures of corners & inside cab	✓			
Additional Comments:				



JIFFY LUBE #1056

GST# 843306150RT0001
 16630-50 STREET N.W.
 EDMONTON, AB T5Y 0L2
 (780) 457-6181

DATE	10/15/2020 12:00 PM
TRANSACTION NO	20101501728258
INVOICE NO	01056-1728258
VEHICLE ID	AB-CDD9541

Customer Information	Service History
MATTHEW HEDERSON 11111 AB 00000 (709) 454-7012	DATE KILOMETERS SERVICES 10/15/20 36406 FSC RAF RRD RTC
Vehicle Information	
2019 FORD F-350 PICKUP 8cyl 6.2L FI VIN 1FT8W3B60KEC00323 KILOMETERS 36406 ALT ID	

Fleet Information	
Chemco Electrical Contractors (J18025-N) PO # 495	3135-4th Street Nisku, AB T9E 8L1 (780) 436-9570
<div style="border: 1px solid black; padding: 5px; display: inline-block;"> REMIT TO ADDRESS Jiffy Lube Head Office 8860-60 Avenue Edmonton, AB T6E 6A6 </div>	

Employees	Service Comments
UPPER LOWER CASHIER JSP CK	

Service Checklist	Description	Qty.	Price
AIR FILTER	REC. REPLACE	F/S CONVENTIONAL CHARGE	1.00 59.99
CABIN FILTER	CHECKED	PZ173 OIL FILTER	1.00 0.00
PCV VALVE	N/A	5/30 PENNZOIL OIL	6.60 11.18
WIPER BLADES	CHECKED	SHOP SUPPLIES/ENVIRO FEE	1.00 6.99
BATTERY TESTED	PASSED	REC. AIR FILTER	1.00 0.00
BRAKE FLUID	CHECKED	REC. REAR DIFF SERVICE	1.00 0.00
POWER STEERING FLUID	CHECKED	REC. TRANSFER CASE SERV	1.00 0.00
TRANS/TRANSAXLE FLUID	CHECKED		
FRONT DIFF. FLUID	N/A	SUBTOTAL	\$78.16
REAR DIFF. FLUID	REC. REPLACE	(AIR)	-0.00
TRANSFER CASE FLUID	REC. REPLACE	SALE	\$78.16
ENGINE COOLANT	CHECKED	TAXABLE PARTS	78.16
WINDSHIELD WASHER FLUID	CHECKED		
HEAD/TAIL LIGHTS	CHECKED	GST TAX	3.91
BELTS/HOSES	CHECKED	TOTAL	\$82.07
SHOCKS/STRUTS	CHECKED	CHARGE	82.07
EXHAUST SYSTEM	CHECKED		
AXLE BOOTS	CHECKED	CHANGE	\$0.00
TIRE WEAR/PRESSURE	F70 R70		
LUBRICATE CHASSIS	2 ZERKS		

Warranty Statement

This Jiffy Lube centre warrants all workmanship against failure for 7 days from the date of service. This warranty does not apply when the customer tampers with or alters the centre's products or alters the manufacturer's original equipment or when corrective action is taken without prior written approval from this Jiffy Lube service centre. The customer must have the limited warranty certificate and must retain a sample of the product(s) involved. Oil Level Shown Oil Filter Tight Drain Plug Tight Rear Diff Chk Plug Front Diff Chk Plug Transfer Case Chk Plug Transmission Chk Plug

<p>*SIGNATURE CONFIRMS OIL DIPSTICK SHOWS OIL LEVEL FULL *ALL FLUID LEVEL CHECK PLUGS, FILTERS, AND CAPS HAVE BEEN DOUBLE CHECKED AND ARE TIGHT.</p> <p>Recommend next service on 01/13/2021 or 41406 km.</p>	<p>X</p> <p>Cardholder acknowledges receipt of goods and/or services in the amount shown hereon and agrees to perform the obligations set forth in the Cardholder's agreement with the issuer.</p>
---	---

WRENCHHEAD MECHANICAL

3135 4 ST
NISKU, ALBERTA. T9E-8L1
Phone: 780-436-9570 Fax: 780-

INVOICE

33600

Org. Est. # 050348

INVOICE

Date: 09/23/2020

CHEMCO ELECTRICAL-LIGHT DUTY

3135 4 ST
NISKU, AB T9E-8L1
Office 780-436-9570 -- Fax 780-434-0811

2019 Ford - F350 UNIT#U495 - 6.2L GAS

Lic # : CDD-9541

Odometer In : 33884

Unit # : U495

VIN # : 1FT8W3B60 KEC00323

Part Description / Number Qty Sale Ext Labor Description Ext

Shop Supplies

6.50

(1) INSPECT FOR RIGHT FRONT TIRE WEARING?

130.00

* SEE TECH SHEET

(2) CHECK SERVICE STICKER, SERVICE IF REQ'D

n/c

* SEE TECH SHEET

Org. Estimate 143.33 Revisions 0.00 Current Estimate 143.33

Labor:	130.00
Parts:	6.50
SubTotal:	136.50
Tax:	6.83
Total:	143.33
Bal Due:	\$143.33

[Payments -]

Vehicle Received: 2020-09-17

Customer Number : 2546

GST#865376503RT0001

Signature _____

Date _____

STK-7

WRENCHHEAD MECHANICAL

3135 4 ST
NISKU, ALBERTA. T9E-8L1
Phone: 780-436-9570 Fax: 780- -

REPAIR ORDER #

033600

Org. Est. # 050348

REPAIR ORDER - RO

Scheduled : 09/17/2020 06:56 AM

Print Date : 9/17/2020

CHEMCO ELECTRICAL-LIGHT DUTY

3135 4 ST
NISKU, AB T9E-8L1
Office 780-436-9570 --- Fax 780-434-0811
Cust ID : 2546
Last Service : 2020-06-10

2019 Ford - F350 UNIT#U495 - 6.2L GAS
Lic # : CDD-9541 - AB
Unit # : U495
VIN # : 1FT8W3B60 **KEC00323**
MFG Date : 6/5/2019
Previous Odom : 28806
Current Odom : 0

Elapsed : 0

Labor Requested / Part SubTotal

Extended

(1) INSPECT FOR RIGHT FRONT TIRE WEARING?	65.00
(2) CHECK SERVICE STICKER, SERVICE IF REQ'D	65.00
	Parts Subtotal 0.00
Shop Supplies	6.50

Parts: 0.00	Supplies: 6.50	Tax: 6.83	
Labor: 130.00			Total: 143.33
			Balance: 143.33

TEARDOWN ESTIMATE: I understand that my vehicle will be reassembled within ___ days of the date shown above if I choose not to authorize the service recommended. All Parts removed will be discarded unless instructed otherwise: Save all Parts ____. NOT RESPONSIBLE FOR LOSS OR DAMAGE TO MY VEHICLE OR ARTICLES LEFT IN VEHICLES IN CASE OF FIRE, THEFT OR ANY OTHER CAUSE. ALL VEHICLES LEFT MUST HAVE OWN INSURANCE. ANY VEHICLES LEFT OVER 30 DAYS WITHOUT CONSENT WILL BE PROPERTY OF WRENCHHEAD MECHANICAL.

Authorized By _____ Date _____ Time _____

2019 Ford - F350 UNIT#U495

Hat # :

VIN # : 1FT8W3B60 KEC00323

Color :

Repair Order #

Engine : 6.2L GAS

Location :

033600

Lic # : CDD-9541

Lic. State : AB

CHEMCO ELECTRICAL-LIGHT DUTY

Schedule : 9/17/20 7:00 A.M.

Office 780-436-9570 --- Fax 780-434-0811

Promised Date : 9/17/20 5:00 P.M.

Inspection Date : 6/05/19

Status :

Last Service : 6/10/20

Unit # : U495

Current Odometer : 0

Trans :

Previous Mileage : 28,806

Brakes :

Elapsed Mileage : 0

Manufacture Date : 6/05/19

Labor Description	Charged Hours
<input type="checkbox"/> (1) INSPECT FOR RIGHT FRONT TIRE WEARING? <i>Vibration @ 100 KPH</i>	1.00
Technician : <none>	
<input type="checkbox"/> (2) CHECK SERVICE STICKER, SERVICE IF REQ'D	1.00
Technician : <none>	

OUT ODOMETER :

Total Hours Charged : 2.00

Hours out: 0.00

Tech Notes
