

CERTIFICATE NUMBER

Commercial Vehicle Inspection Certificate

Traffic Safety Act

PART 1 - VEHICLE OWNER AND VEHICLE IDENTIFICATION

Vehicle Type:	Trailer	Seating Capacity:		
GVW:	kg	Brake Type:	Air	
Owner Name:	ASHTALE CONTRACTING LTD			
Address:	ASHTALE CONTRACTING LTD, BOX 2436, ROCKY MOUNTAIN			
City:	ROCKY MOUNTAIN HO	Province:	AB	Postal Code: T4T 1J6
Telephone Number:	(403) 348-7004			
Vehicle Identification Number:	2PLB04129LBD18835			
Make:	Peerless	Model:	B Train Logger	
Year:	2020	Unit Number:		
Odometer:	KM	Licence Plate Number:	5UA600	Province: AB

IT IS AN OFFENCE TO FALSIFY AN INSPECTION CERTIFICATE

PART 2 - CERTIFICATION

I certify the vehicle described in Part 1 has passed the inspections and tests established under the Traffic Safety Act for a Commercial Vehicle.

Inspection Facility Name:	Facility Number:
Ashtale Contracting Ltd.	21323
Inspection Technician Name:	Technician Number:
Sheldon Ames	C9788
Inspection Technician Signature:	
Inspection Date:	2025/08/06

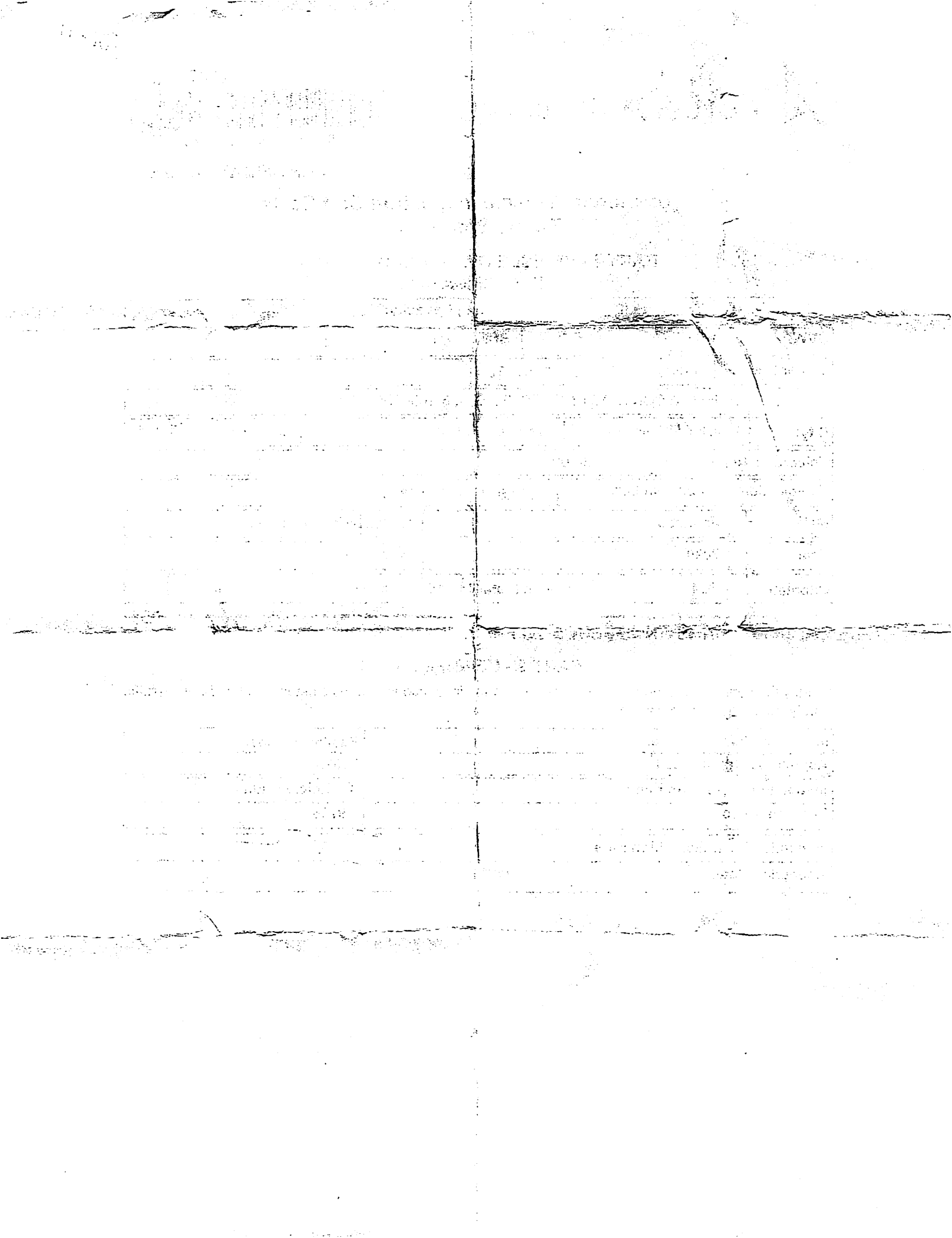



Commercial Vehicle Inspection Certificate Traffic Safety Act

PART 1 - VEHICLE OWNER AND VEHICLE IDENTIFICATION

Vehicle Type:	Trailer	Seating Capacity:	
GVW:	kg	Brake Type:	Air
Owner Name:	ASHTALE CONTRACTING LTD		
Address:	ASHTALE CONTRACTING LTD, BOX 2436, ROCKY MOUNTAIN		
City:	ROCKY MOUNTAIN HO	Province:	AB
		Postal Code:	T4T 1J6
Telephone Number:	(403) 348-7004		
Vehicle Identification Number:	2PLB02828LBD18836		
Make:	Peerless	Model:	B Train Logger
Year:	2020	Unit Number:	
Odometer:	KM	Licence Plate Number:	5UA601
		Province:	AB

IT IS AN OFFENCE TO FALSIFY AN INSPECTION CERTIFICATE

PART 2 - CERTIFICATION

I certify the vehicle described in Part 1 has passed the inspections and tests established under the Traffic Safety Act for a Commercial Vehicle.

Inspection Facility Name:	Facility Number:
Ashtale Contracting Ltd.	21323
Inspection Technician Name:	Technician Number:
Sheldon Ames	C9788
Inspection Technician Signature:	
Inspection Date:	2025/08/06

