



Box 129  
 Highway 6 & 22  
 Southey, SK S0G 4P0  
 Phone: 306-726-2155  
 www.southcountry.ca

Moose Jaw, SK 306-692-2371  
 Mossbank, SK 306-354-2411  
 Assiniboia, SK 306-642-3366  
 Emerald Park, SK 306-721-5050  
 Weyburn, SK 306-842-4686  
 Southey, SK 306-726-2155  
 Raymore, SK 306-746-2110  
 Montmartre, SK 306-424-2212



**JOHN DEERE**

**SERVICE INVOICE**

Invoice To Account No: 0

Deliver To:

Bus Phone: Prv Phone:	Bus Phone: Prv Phone:	<b>Invoice Number:</b> [REDACTED] <b>Invoice Date:</b> 4/23/2025 <b>Location:</b> 06 <b>Work Order Number:</b> [REDACTED] <b>Payment Type:</b> Account  <b>Page:</b> 1 of 14
--------------------------	--------------------------	--

<b>Make/Model:</b>	<b>Meter:</b>	<b>Serial Number:</b>	<b>Eq ID:</b>	<b>Fleet No:</b>
JOHN DEERE 2013 JD S690 COMBINE	2864	1H0S690SJD0755537	1H0S690SJD0755537	

**/SPOPS690 Internal**  
 COMPLAINT:  
 01 RECONDITIONING INSPECTION COMBINE

CORRECTION:  
 \*\*\*2035 SEP HRS 4/9/2025\*\*\*

<b>Labor:</b> \$1,999.00	<b>Parts:</b> \$0.00	<b>OL&amp;M:</b> \$0.00	<b>Misc:</b> \$0.00	<b>Sub-Total:</b> \$1,999.00
--------------------------	----------------------	-------------------------	---------------------	------------------------------

**/120620S690 Internal**  
 COMPLAINT:  
 02 REPLACE LOWER HIGH SPEED CHOPPER BELT ( OUTER BELT )

CORRECTION:

<u>Part Number</u>	<u>Description</u>	<u>Quantity</u>	<u>List Price</u>	<u>Net Price</u>	<u>Extended Price</u>	<u>Taxed Ind</u>
11M7087	Cotter Pin M4 X 40	1.00	0.74	0.74	\$0.74	N
A-H241212	BELT, LOWER CHOPPER 2 BAND (HC)	1.00	479.52	479.52	\$479.52	N
<u>Miscellaneous</u>	<u>Description</u>	<u>Quantity</u>	<u>List Price</u>	<u>Net Price</u>	<u>Extended Price</u>	<u>Taxed Ind</u>
SERVACCESS	SERVICE ACCESSORIES	1.00	13.95	13.95	\$13.95	N

<b>Labor:</b> \$232.50	<b>Parts:</b> \$480.26	<b>OL&amp;M:</b> \$0.00	<b>Misc:</b> \$13.95	<b>Sub-Total:</b> \$726.71
------------------------	------------------------	-------------------------	----------------------	----------------------------

**/110016S690 Internal**  
 COMPLAINT:  
 03 ADJUST TAILINGS PADDLE CHAIN

CORRECTION:

<u>Miscellaneous</u>	<u>Description</u>	<u>Quantity</u>	<u>List Price</u>	<u>Net Price</u>	<u>Extended Price</u>	<u>Taxed Ind</u>
----------------------	--------------------	-----------------	-------------------	------------------	-----------------------	------------------



Box 129  
 Highway 6 & 22  
 Southey, SK S0G 4P0  
 Phone: 306-726-2155  
 www.southcountry.ca

Moose Jaw, SK 306-692-2371  
 Mossbank, SK 306-354-2411  
 Assiniboia, SK 306-642-3366  
 Emerald Park, SK 306-721-5050  
 Weyburn, SK 306-842-4686  
 Southey, SK 306-726-2155  
 Raymore, SK 306-746-2110  
 Montmartre, SK 306-424-2212



**JOHN DEERE**

**SERVICE INVOICE**

Invoice To Account No: 0

Deliver To:

Bus Phone: Prv Phone:	Bus Phone: Prv Phone:	<b>Invoice Number:</b> Invoice Date: 4/23/2025 Location: 06 Work Order Number: Payment Type: Account Page: 2 of 14
--------------------------	--------------------------	---

Make/Model:	Meter:	Serial Number:	Eq ID:	Fleet No:
JOHN DEERE 2013 JD S690 COMBINE	2864	1H0S690SJD0755537	1H0S690SJD0755537	

<b>/110016S690 Internal</b>						
SERVACCESS	SERVICE ACCESSORIES	1.00	2.23	2.23	\$2.23	N
<b>Labor: \$37.20</b>		<b>Parts: \$0.00</b>	<b>OL&amp;M: \$0.00</b>	<b>Misc: \$2.23</b>	<b>Sub-Total: \$39.43</b>	

**/110015S690 Internal**  
 COMPLAINT:  
 04 ADJUST CLEAN GRAIN PADDLE CHAIN

CORRECTION:

Miscellaneous	Description	Quantity	List Price	Net Price	Extended Price	Taxed Ind
SERVACCESS	SERVICE ACCESSORIES	1.00	2.23	2.23	\$2.23	N
<b>Labor: \$37.20</b>		<b>Parts: \$0.00</b>	<b>OL&amp;M: \$0.00</b>	<b>Misc: \$2.23</b>	<b>Sub-Total: \$39.43</b>	

**Gen5- Internal**  
 COMPLAINT:  
 05 REPLACE RH SIDE PRIMARY COUNTER SHAFT SUPPORT BRACKET (BROKEN) (UPRIGHT SUPPORT BRACKET)

CORRECTION:

Part Number	Description	Quantity	List Price	Net Price	Extended Price	Taxed Ind
AH213902	Bearing With Housing	1.00	572.51	572.51	\$572.51	N
H214619	BRACKET	1.00	451.63	451.63	\$451.63	N
Miscellaneous	Description	Quantity	List Price	Net Price	Extended Price	Taxed Ind
SERVACCESS	SERVICE ACCESSORIES	1.00	44.64	44.64	\$44.64	N
<b>Labor: \$744.00</b>		<b>Parts: \$1,024.14</b>	<b>OL&amp;M: \$0.00</b>	<b>Misc: \$44.64</b>	<b>Sub-Total: \$1,812.78</b>	

**/142253S690 Internal**  
 COMPLAINT:



Box 129  
 Highway 6 & 22  
 Southey, SK S0G 4P0  
 Phone: 306-726-2155  
 www.southcountry.ca

Moose Jaw, SK 306-692-2371  
 Mossbank, SK 306-354-2411  
 Assiniboia, SK 306-642-3366  
 Emerald Park, SK 306-721-5050  
 Weyburn, SK 306-842-4686  
 Southey, SK 306-726-2155  
 Raymore, SK 306-746-2110  
 Montmartre, SK 306-424-2212



**JOHN DEERE**

**SERVICE INVOICE**

Invoice To Account No: 0

Deliver To:

Bus Phone: Prv Phone:	Bus Phone: Prv Phone:	<b>Invoice Number:</b> Invoice Date: 4/23/2025 Location: 06 Work Order Number: Payment Type: Account Page: 3 of 14
--------------------------	--------------------------	---

Make/Model:	Meter:	Serial Number:	Eq ID:	Fleet No:
JOHN DEERE 2013 JD S690 COMBINE	2864	1H0S690SJD0755537	1H0S690SJD0755537	

**/142253S690 Internal**  
 06 REMOVE CHAFFER FRAME AND REPLACE SHOE SHAKER ARMS

CORRECTION:  
 PULLED SIEVE AND CHAFFER OUT ON THIS SEGMENT. BOTH ELEMENTS AND FRAMES LOOKED GOOD.

Part Number	Description	Quantity	List Price	Net Price	Extended Price	Taxed Ind
19M7847	Flange Head Cap Screw M16 X 180 GR10.9	2.00	21.89	21.89	\$43.78	N
19M8486	Hex Head Cap Screw M16 X 180 GR10.9	2.00	22.17	22.17	\$44.34	N
AH219844	Shaker Arm Left	1.00	524.15	524.15	\$524.15	N
AH219846	Shaker Arm Right	1.00	520.37	520.37	\$520.37	N
AXE16294	Sieve Swinger Arm 3-Hole	2.00	514.86	514.86	\$1,029.72	N
H227582	Flange Head Capscrew M16 X 135	4.00	19.69	19.69	\$78.76	N
H231095	Flange Head Capscrew M16 X 140	2.00	20.46	20.46	\$40.92	N
H235880	Carriage Head Bolt M16 X 130	2.00	20.21	20.21	\$40.42	N
<b>Miscellaneous</b>	<b>Description</b>	<b>Quantity</b>	<b>List Price</b>	<b>Net Price</b>	<b>Extended Price</b>	<b>Taxed Ind</b>
<b>SERVACCESS</b>	<b>SERVICE ACCESSORIES</b>	<b>1.00</b>	<b>96.00</b>	<b>96.00</b>	<b>\$96.00</b>	<b>N</b>
<b>Labor: \$2,976.00</b>	<b>Parts: \$2,322.46</b>	<b>OL&amp;M: \$0.00</b>	<b>Misc: \$96.00</b>	<b>Sub-Total: \$5,394.46</b>		

**/101711009S690 Internal**  
 COMPLAINT:  
 07 FEEDER HOUSE DRUM, R&R (DENTS & WHERE CHAIN RUNS HAS BEEN REPAIRED AND WELDS ARE BRAKING)

CORRECTION:  
 REMOVE AND INSTALL CONVEYOR SHIELD, CHAIN, ARM, BEARINGS AND HOUSINGS. LOOSEN DRUM CHAIN TENSION. REMOVE MASTER LINKS DRUM (ONE ADDITIONAL PERSON REQUIRED TO REMOVE DRUM, 0.1 HOURS) INSTALL DRUM AND DRIVE CHAIN. (ONE ADDITIONAL PERSON REQUIRED TO INSTALL DRIVE CHAIN, 0.2 ADJUST CONVEYOR CHAIN TENSION, AS NEEDED. (SEE JOB NO. 11005D.) INSTALL SHIELD. REMOVE FROM BOTH SIDES: PINS AND ARMS COLLARS FLANGE BEARINGS SEPARATE BEARING FROM HOUSINGS. CLEAN, INSPECT AND REPAIR OR REPLACE WORN OR DEFECTIVE PARTS REINSTALL TO SPECIFICATIONS.



Box 129  
 Highway 6 & 22  
 Southey, SK S0G 4P0  
 Phone: 306-726-2155  
 www.southcountry.ca

Moose Jaw, SK 306-692-2371  
 Mossbank, SK 306-354-2411  
 Assiniboia, SK 306-642-3366  
 Emerald Park, SK 306-721-5050  
 Weyburn, SK 306-842-4686  
 Southey, SK 306-726-2155  
 Raymore, SK 306-746-2110  
 Montmartre, SK 306-424-2212



**JOHN DEERE**

**SERVICE INVOICE**

Invoice To Account No: 0

Deliver To:

Bus Phone: Prv Phone:	Bus Phone: Prv Phone:	<b>Invoice Number:</b> Invoice Date: 4/23/2025 Location: 06 Work Order Number: Payment Type: Account Page: 4 of 14
--------------------------	--------------------------	---

Make/Model:	Meter:	Serial Number:	Eq ID:	Fleet No:
JOHN DEERE 2013 JD S690 COMBINE	2864	1H0S690SJD075537	1H0S690SJD075537	

**/101711009S690 Internal**

Part Number	Description	Quantity	List Price	Net Price	Extended Price	Taxed Ind
19M8349	Hex Head Cap Screw M16 X 90 GR10.9	1.00	10.23	10.23	\$10.23	N
A-AH216876	Feeder House Drum Assembly	1.00	1,148.63	1,148.63	\$1,148.63	N
Miscellaneous	Description	Quantity	List Price	Net Price	Extended Price	Taxed Ind
SERVACCESS	SERVICE ACCESSORIES	1.00	27.90	27.90	\$27.90	N

**Labor: \$465.00      Parts: \$1,158.86      OL&M: \$0.00      Misc: \$27.90      Sub-Total: \$1,651.76**

**/110014S690 Internal**

COMPLAINT:  
 09 ADJUST FEEDER HOUSE DRIVE CHAIN

CORRECTION:

Miscellaneous	Description	Quantity	List Price	Net Price	Extended Price	Taxed Ind
SERVACCESS	SERVICE ACCESSORIES	1.00	2.23	2.23	\$2.23	N

**Labor: \$37.20      Parts: \$0.00      OL&M: \$0.00      Misc: \$2.23      Sub-Total: \$39.43**

**/110576S690 Internal**

COMPLAINT:  
 10 STRAIGHTEN SEPERATOR SIDE RAIL

CORRECTION:

Miscellaneous	Description	Quantity	List Price	Net Price	Extended Price	Taxed Ind
SERVACCESS	SERVICE ACCESSORIES	1.00	22.32	22.32	\$22.32	N

**Labor: \$372.00      Parts: \$0.00      OL&M: \$0.00      Misc: \$22.32      Sub-Total: \$394.32**



Box 129  
 Highway 6 & 22  
 Southey, SK S0G 4P0  
 Phone: 306-726-2155  
 www.southcountry.ca

Moose Jaw, SK 306-692-2371  
 Mossbank, SK 306-354-2411  
 Assiniboia, SK 306-642-3366  
 Emerald Park, SK 306-721-5050  
 Weyburn, SK 306-842-4686  
 Southey, SK 306-726-2155  
 Raymore, SK 306-746-2110  
 Montmartre, SK 306-424-2212



**JOHN DEERE**

**SERVICE INVOICE**

Invoice To Account No: 0

Deliver To:

Bus Phone: Prv Phone:	Bus Phone: Prv Phone:	<b>Invoice Number:</b> [REDACTED] <b>Invoice Date:</b> 4/23/2025 <b>Location:</b> 06 <b>Work Order Number:</b> [REDACTED] <b>Payment Type:</b> Account  <b>Page:</b> 5 of 14
--------------------------	--------------------------	--

<b>Make/Model:</b>	<b>Meter:</b>	<b>Serial Number:</b>	<b>Eq ID:</b>	<b>Fleet No:</b>
JOHN DEERE 2013 JD S690 COMBINE	2864	1H0S690SJD0755537	1H0S690SJD0755537	

**/10180250S690 Internal**

COMPLAINT:

11 LEVEL, ADJUST, AND CALIBRATE CONCAVES

CORRECTION:

Miscellaneous	Description	Quantity	List Price	Net Price	Extended Price	Taxed Ind
SERVACCESS	SERVICE ACCESSORIES	1.00	13.95	13.95	\$13.95	N

**OL&M Charges:**

Description	Value
Concave Repairs	\$1263.50

<b>Labor: \$232.50</b>	<b>Parts: \$0.00</b>	<b>OL&amp;M: \$1,263.50</b>	<b>Misc: \$13.95</b>	<b>Sub-Total: \$1,509.95</b>
------------------------	----------------------	-----------------------------	----------------------	------------------------------

**/120336S690 Internal**

COMPLAINT:

12 REPLACE RH FRONT GULL WING DOOR SERVICE LIGHT BULB

CORRECTION:

Part Number	Description	Quantity	List Price	Net Price	Extended Price	Taxed Ind
A-AXE16948	Bulb	1.00	25.24	25.24	\$25.24	N

Miscellaneous	Description	Quantity	List Price	Net Price	Extended Price	Taxed Ind
SERVACCESS	SERVICE ACCESSORIES	1.00	3.35	3.35	\$3.35	N

<b>Labor: \$55.80</b>	<b>Parts: \$25.24</b>	<b>OL&amp;M: \$0.00</b>	<b>Misc: \$3.35</b>	<b>Sub-Total: \$84.39</b>
-----------------------	-----------------------	-------------------------	---------------------	---------------------------

**/170293S690 Internal**

COMPLAINT:

13 R&R LIGHT ON SEIVE RH HOUSING

CORRECTION:



Box 129  
 Highway 6 & 22  
 Southey, SK S0G 4P0  
 Phone: 306-726-2155  
 www.southcountry.ca

Moose Jaw, SK 306-692-2371  
 Mossbank, SK 306-354-2411  
 Assiniboia, SK 306-642-3366  
 Emerald Park, SK 306-721-5050  
 Weyburn, SK 306-842-4686  
 Southey, SK 306-726-2155  
 Raymore, SK 306-746-2110  
 Montmartre, SK 306-424-2212



**JOHN DEERE**

**SERVICE INVOICE**

Invoice To Account No: 0

Deliver To:

Bus Phone: Prv Phone:	Bus Phone: Prv Phone:	<b>Invoice Number:</b> [REDACTED] <b>Invoice Date:</b> 4/23/2025 <b>Location:</b> 06 <b>Work Order Number:</b> [REDACTED] <b>Payment Type:</b> Account  <b>Page:</b> 6 of 14
--------------------------	--------------------------	--

Make/Model:	Meter:	Serial Number:	Eq ID:	Fleet No:
JOHN DEERE 2013 JD S690 COMBINE	2864	1H0S690SJD0755537	1H0S690SJD0755537	

**/170293S690 Internal**  
 WAS JUST THE PLASTIC NUT THAT NEEDED TO BE REPLACED

<u>Part Number</u>	<u>Description</u>	<u>Quantity</u>	<u>List Price</u>	<u>Net Price</u>	<u>Extended Price</u>	<u>Taxed Ind</u>
H132900	Lamp Retainer	1.00	4.91	4.91	\$4.91	N
<b>Miscellaneous</b>	<b>DESCRIPTION</b>	<b>Quantity</b>	<b>List Price</b>	<b>Net Price</b>	<b>Extended Price</b>	<b>Taxed Ind</b>
SERVACCESS	SERVICE ACCESSORIES	1.00	3.91	3.91	\$3.91	N
<b>Labor: \$65.10</b>		<b>Parts: \$4.91</b>		<b>OL&amp;M: \$0.00</b>		<b>Misc: \$3.91</b>
						<b>Sub-Total: \$73.92</b>

**/110088S690 Internal**  
 COMPLAINT:  
 14 TOP UP COOLANT IN RAD AND RECOVERY TANK

CORRECTION:

<u>Part Number</u>	<u>Description</u>	<u>Quantity</u>	<u>List Price</u>	<u>Net Price</u>	<u>Extended Price</u>	<u>Taxed Ind</u>
TY26575	3.78L COOL-GARD PREMIX	1.00	26.65	26.65	\$26.65	N
<b>Miscellaneous</b>	<b>DESCRIPTION</b>	<b>Quantity</b>	<b>List Price</b>	<b>Net Price</b>	<b>Extended Price</b>	<b>Taxed Ind</b>
EF91	ENVIRO FEE	1.00	0.91	0.91	\$0.91	N
SERVACCESS	SERVICE ACCESSORIES	1.00	3.35	3.35	\$3.35	N
<b>Labor: \$55.80</b>		<b>Parts: \$26.65</b>		<b>OL&amp;M: \$0.00</b>		<b>Misc: \$4.26</b>
						<b>Sub-Total: \$86.71</b>

**/120000S690 Internal**  
 COMPLAINT:  
 15 CHANGE ENGINE OIL AND FILTER

CORRECTION:

<u>Part Number</u>	<u>Description</u>	<u>Quantity</u>	<u>List Price</u>	<u>Net Price</u>	<u>Extended Price</u>	<u>Taxed Ind</u>
RE572785	Engine Oil Filter	1.00	151.62	151.62	\$151.62	N



Box 129  
 Highway 6 & 22  
 Southey, SK S0G 4P0  
 Phone: 306-726-2155  
 www.southcountry.ca

Moose Jaw, SK 306-692-2371  
 Mossbank, SK 306-354-2411  
 Assiniboia, SK 306-642-3366  
 Emerald Park, SK 306-721-5050  
 Weyburn, SK 306-842-4686  
 Southey, SK 306-726-2155  
 Raymore, SK 306-746-2110  
 Montmartre, SK 306-424-2212



**JOHN DEERE**

**SERVICE INVOICE**

Invoice To Account No: 0

Deliver To:

Bus Phone: Prv Phone:	Bus Phone: Prv Phone:	<b>Invoice Number:</b> [REDACTED] <b>Invoice Date:</b> 4/23/2025 <b>Location:</b> 06 <b>Work Order Number:</b> [REDACTED] <b>Payment Type:</b> Account  <b>Page:</b> 7 of 14
--------------------------	--------------------------	--

<b>Make/Model:</b>	<b>Meter:</b>	<b>Serial Number:</b>	<b>Eq ID:</b>	<b>Fleet No:</b>
JOHN DEERE 2013 JD S690 COMBINE	2864	1H0S690SJD0755537	1H0S690SJD0755537	

**/120000S690 Internal**

TY26673	3.78L 15W40 PLUS 50 II	1.00	37.78	37.78	\$37.78			N
TY26674	946ML 15W40 PLUS 50 II	2.00	9.92	9.92	\$19.84			N
TY26679	18.9L 15W40 PLUS 50 II	2.00	170.86	170.86	\$341.72			N
<u>Miscellaneous</u>	<u>Description</u>	<u>Quantity</u>	<u>List Price</u>	<u>Net Price</u>	<u>Extended Price</u>			<u>Taxed Ind</u>
EF100	ENVIRO FEE	1.00	1.00	1.00	\$1.00			N
EF15	ENVIRO FEE	2.00	0.15	0.15	\$0.30			N
EF300	ENVIRO FEE	2.00	3.00	3.00	\$6.00			N
EF50	ENVIRO FEE	1.00	0.50	0.50	\$0.50			N
SERVACCESS	SERVICE ACCESSORIES	1.00	8.37	8.37	\$8.37			N
<b>Labor: \$139.50</b>		<b>Parts: \$550.96</b>		<b>OL&amp;M: \$0.00</b>		<b>Misc: \$16.17</b>		<b>Sub-Total: \$706.63</b>

**/120018S690 Internal**

COMPLAINT:  
 16 REPLACE FUEL FILTERS, CLEAN FUEL PRE-SCREEN

CORRECTION:

<u>Part Number</u>	<u>Description</u>	<u>Quantity</u>	<u>List Price</u>	<u>Net Price</u>	<u>Extended Price</u>			<u>Taxed Ind</u>
DZ112918	Secondary Engine Fuel Filter (Long)	1.00	236.20	236.20	\$236.20			N
DZ130550	Primary Engine Fuel Filter	1.00	232.48	232.48	\$232.48			N
<u>Miscellaneous</u>	<u>Description</u>	<u>Quantity</u>	<u>List Price</u>	<u>Net Price</u>	<u>Extended Price</u>			<u>Taxed Ind</u>
EF100	ENVIRO FEE	2.00	1.00	1.00	\$2.00			N
SERVACCESS	SERVICE ACCESSORIES	1.00	8.37	8.37	\$8.37			N
<b>Labor: \$139.50</b>		<b>Parts: \$468.68</b>		<b>OL&amp;M: \$0.00</b>		<b>Misc: \$10.37</b>		<b>Sub-Total: \$618.55</b>



Box 129  
 Highway 6 & 22  
 Southey, SK S0G 4P0  
 Phone: 306-726-2155  
 www.southcountry.ca

Moose Jaw, SK 306-692-2371  
 Mossbank, SK 306-354-2411  
 Assiniboia, SK 306-642-3366  
 Emerald Park, SK 306-721-5050  
 Weyburn, SK 306-842-4686  
 Southey, SK 306-726-2155  
 Raymore, SK 306-746-2110  
 Montmartre, SK 306-424-2212



**JOHN DEERE**

**SERVICE INVOICE**

Invoice To Account No: 0

Deliver To:

Bus Phone: Prv Phone:	Bus Phone: Prv Phone:	<b>Invoice Number:</b> [REDACTED] <b>Invoice Date:</b> 4/23/2025 <b>Location:</b> 06 <b>Work Order Number:</b> [REDACTED] <b>Payment Type:</b> Account  <b>Page:</b> 8 of 14
--------------------------	--------------------------	--

<b>Make/Model:</b>	<b>Meter:</b>	<b>Serial Number:</b>	<b>Eq ID:</b>	<b>Fleet No:</b>
JOHN DEERE 2013 JD S690 COMBINE	2864	1H0S690SJD0755537	1H0S690SJD0755537	

**/120007S690 Internal**

COMPLAINT:  
 17 CLEAN ENGINE AIR FILTERS

CORRECTION:

<u>Miscellaneous</u>	<u>Description</u>	<u>Quantity</u>	<u>List Price</u>	<u>Net Price</u>	<u>Extended Price</u>	<u>Taxed Ind</u>
SERVACCESS	SERVICE ACCESSORIES	1.00	8.37	8.37	\$8.37	N
<b>Labor: \$139.50</b>		<b>Parts: \$0.00</b>		<b>OL&amp;M: \$0.00</b>		<b>Misc: \$8.37</b>
						<b>Sub-Total: \$147.87</b>

**/150029S690 Internal**

COMPLAINT:  
 18 REPLACE CAB FILTERS AND CLEAN PLASTIC GRATE

CORRECTION:

<u>Part Number</u>	<u>Description</u>	<u>Quantity</u>	<u>List Price</u>	<u>Net Price</u>	<u>Extended Price</u>	<u>Taxed Ind</u>
L214634	Cab Ricirculation Air Filter	1.00	50.16	50.16	\$50.16	N
TA32591	Cab Fresh Air Filter	1.00	121.88	121.88	\$121.88	N
<u>Miscellaneous</u>	<u>Description</u>	<u>Quantity</u>	<u>List Price</u>	<u>Net Price</u>	<u>Extended Price</u>	<u>Taxed Ind</u>
SERVACCESS	SERVICE ACCESSORIES	1.00	3.35	3.35	\$3.35	N
<b>Labor: \$55.80</b>		<b>Parts: \$172.04</b>		<b>OL&amp;M: \$0.00</b>		<b>Misc: \$3.35</b>
						<b>Sub-Total: \$231.19</b>

**/140319S690 Internal**

COMPLAINT:  
 19 REPLACE INNER CLEANING FAN SHEAVE AND DRIVE PINS

CORRECTION:

ALSO REPLACED SEALS IN OUTER SHEAVE

<u>Part Number</u>	<u>Description</u>	<u>Quantity</u>	<u>List Price</u>	<u>Net Price</u>	<u>Extended Price</u>	<u>Taxed Ind</u>
--------------------	--------------------	-----------------	-------------------	------------------	-----------------------	------------------



Box 129  
 Highway 6 & 22  
 Southey, SK S0G 4P0  
 Phone: 306-726-2155  
 www.southcountry.ca

Moose Jaw, SK 306-692-2371  
 Mossbank, SK 306-354-2411  
 Assiniboia, SK 306-642-3366  
 Emerald Park, SK 306-721-5050  
 Weyburn, SK 306-842-4686  
 Southey, SK 306-726-2155  
 Raymore, SK 306-746-2110  
 Montmartre, SK 306-424-2212



**JOHN DEERE**

**SERVICE INVOICE**

Invoice To Account No: 0

Deliver To:

Bus Phone: Prv Phone:	Bus Phone: Prv Phone:	<b>Invoice Number:</b> [REDACTED] <b>Invoice Date:</b> 4/23/2025 <b>Location:</b> 06 <b>Work Order Number:</b> [REDACTED] <b>Payment Type:</b> Account  <b>Page:</b> 9 of 14
--------------------------	--------------------------	--

Make/Model:	Meter:	Serial Number:	Eq ID:	Fleet No:
JOHN DEERE 2013 JD S690 COMBINE	2864	1H0S690SJD0755537	1H0S690SJD0755537	

<b>/140319S690 Internal</b>							
A-H161051	Sheave Assembly	1.00	369.55	369.55	\$369.55	N	
R1964R	Dowel Pin	3.00	44.33	44.33	\$132.99	N	
<u>Miscellaneous</u>	<u>Description</u>	<u>Quantity</u>	<u>List Price</u>	<u>Net Price</u>	<u>Extended Price</u>	<u>Taxed Ind</u>	
SERVACCESS	SERVICE ACCESSORIES	1.00	27.90	27.90	\$27.90	N	
<b>Labor: \$465.00</b>		<b>Parts: \$502.54</b>	<b>OL&amp;M: \$0.00</b>	<b>Misc: \$27.90</b>	<b>Sub-Total: \$995.44</b>		

**GEN20- Internal**  
 COMPLAINT:  
 20 REPLACE MOISTURE SENSOR MODULE GASKET (BENT AND AUGER HITS)

CORRECTION:

<u>Part Number</u>	<u>Description</u>	<u>Quantity</u>	<u>List Price</u>	<u>Net Price</u>	<u>Extended Price</u>	<u>Taxed Ind</u>
AH14080	SEAL	2.00	17.01	17.01	\$34.02	N
HXE16935	Gasket	1.00	94.85	94.85	\$94.85	N
<u>Miscellaneous</u>	<u>Description</u>	<u>Quantity</u>	<u>List Price</u>	<u>Net Price</u>	<u>Extended Price</u>	<u>Taxed Ind</u>
SERVACCESS	SERVICE ACCESSORIES	1.00	11.16	11.16	\$11.16	N
<b>Labor: \$186.00</b>		<b>Parts: \$128.87</b>	<b>OL&amp;M: \$0.00</b>	<b>Misc: \$11.16</b>	<b>Sub-Total: \$326.03</b>	

**GEN21- Internal**  
 COMPLAINT:  
 21 REPLACE TOP LH MIDDLE LIGHT

CORRECTION:

HAD THE WRONG BULB. HAD TO LOOK UP THE CORRECT ONE

<u>Part Number</u>	<u>Description</u>	<u>Quantity</u>	<u>List Price</u>	<u>Net Price</u>	<u>Extended Price</u>	<u>Taxed Ind</u>
--------------------	--------------------	-----------------	-------------------	------------------	-----------------------	------------------



Box 129  
 Highway 6 & 22  
 Southey, SK S0G 4P0  
 Phone: 306-726-2155  
 www.southcountry.ca

Moose Jaw, SK 306-692-2371  
 Mossbank, SK 306-354-2411  
 Assiniboia, SK 306-642-3366  
 Emerald Park, SK 306-721-5050  
 Weyburn, SK 306-842-4686  
 Southey, SK 306-726-2155  
 Raymore, SK 306-746-2110  
 Montmartre, SK 306-424-2212



**JOHN DEERE**

**SERVICE INVOICE**

Invoice To Account No: 0

Deliver To:

Bus Phone: Prv Phone:	Bus Phone: Prv Phone:	<b>Invoice Number:</b> [REDACTED] <b>Invoice Date:</b> 4/23/2025 <b>Location:</b> 06 <b>Work Order Number:</b> [REDACTED] <b>Payment Type:</b> Account  <b>Page:</b> 10 of 14
--------------------------	--------------------------	---

Make/Model:	Meter:	Serial Number:	Eq ID:	Fleet No:
JOHN DEERE 2013 JD S690 COMBINE	2864	1H0S690SJD0755537	1H0S690SJD0755537	

**GEN21- Internal**

Z75588	BULB	1.00	58.37	58.37	\$58.37	N
<u>Miscellaneous</u>	<u>Description</u>	<u>Quantity</u>	<u>List Price</u>	<u>Net Price</u>	<u>Extended Price</u>	<u>Taxed Ind</u>
SERVACCESS	SERVICE ACCESSORIES	1.00	3.35	3.35	\$3.35	N

**Labor: \$55.80      Parts: \$58.37      OL&M: \$0.00      Misc: \$3.35      Sub-Total: \$117.52**

**/15060S690 Internal**

COMPLAINT:  
22 REPLACE BOTH FRONT BEACON LIGHT

CORRECTION:

<u>Part Number</u>	<u>Description</u>	<u>Quantity</u>	<u>List Price</u>	<u>Net Price</u>	<u>Extended Price</u>	<u>Taxed Ind</u>
A-RB9811A	ROTATING BEACON, AMBER, PIPE TYPE, FLEX	2.00	98.46	98.46	\$196.92	N
<u>Miscellaneous</u>	<u>Description</u>	<u>Quantity</u>	<u>List Price</u>	<u>Net Price</u>	<u>Extended Price</u>	<u>Taxed Ind</u>
SERVACCESS	SERVICE ACCESSORIES	1.00	5.58	5.58	\$5.58	N

**Labor: \$93.00      Parts: \$196.92      OL&M: \$0.00      Misc: \$5.58      Sub-Total: \$295.50**

**/140486S690 Internal**

COMPLAINT:  
23 ADJUST ALL BELT AND CHAIN TENSIONS

CORRECTION:

<u>Miscellaneous</u>	<u>Description</u>	<u>Quantity</u>	<u>List Price</u>	<u>Net Price</u>	<u>Extended Price</u>	<u>Taxed Ind</u>
SERVACCESS	SERVICE ACCESSORIES	1.00	11.16	11.16	\$11.16	N

**Labor: \$186.00      Parts: \$0.00      OL&M: \$0.00      Misc: \$11.16      Sub-Total: \$197.16**



Box 129  
 Highway 6 & 22  
 Southey, SK S0G 4P0  
 Phone: 306-726-2155  
 www.southcountry.ca

Moose Jaw, SK 306-692-2371  
 Mossbank, SK 306-354-2411  
 Assiniboia, SK 306-642-3366  
 Emerald Park, SK 306-721-5050  
 Weyburn, SK 306-842-4686  
 Southey, SK 306-726-2155  
 Raymore, SK 306-746-2110  
 Montmartre, SK 306-424-2212



**JOHN DEERE**

**SERVICE INVOICE**

Invoice To Account No: 0

Deliver To:

Bus Phone: Prv Phone:	Bus Phone: Prv Phone:	<b>Invoice Number:</b> [REDACTED] <b>Invoice Date:</b> 4/23/2025 <b>Location:</b> 06 <b>Work Order Number:</b> [REDACTED] <b>Payment Type:</b> Account  <b>Page:</b> 11 of 14
--------------------------	--------------------------	---

<b>Make/Model:</b>	<b>Meter:</b>	<b>Serial Number:</b>	<b>Eq ID:</b>	<b>Fleet No:</b>
JOHN DEERE 2013 JD S690 COMBINE	2864	1H0S690SJD0755537	1H0S690SJD0755537	

**/120014S690 Internal**  
 COMPLAINT:  
 25 GREASE COMBINE

CORRECTION:

<u>Part Number</u>	<u>Description</u>	<u>Quantity</u>	<u>List Price</u>	<u>Net Price</u>	<u>Extended Price</u>	<u>Taxed Ind</u>
TY6341	SD POLYUREA GREASE	1.00	10.87	10.87	\$10.87	N
<u>Miscellaneous</u>	<u>Description</u>	<u>Quantity</u>	<u>List Price</u>	<u>Net Price</u>	<u>Extended Price</u>	<u>Taxed Ind</u>
SERVACCESS	SERVICE ACCESSORIES	1.00	11.16	11.16	\$11.16	N
<b>Labor: \$186.00</b>		<b>Parts: \$10.87</b>	<b>OL&amp;M: \$0.00</b>	<b>Misc: \$11.16</b>	<b>Sub-Total: \$208.03</b>	

**/10040200S690 Internal**  
 COMPLAINT:  
 26 R&R OR REPLACE BATTERY(IES)  
 Test them if they fail replace them

CORRECTION:

TOP BATTERY TESTED 87% 742CCA  
 BOTTOM BATTERY TESTED 80% 684 CCA, I PUT THEM ON CHARGE AND NOW THE COMBINE STARTS GOOD.

<u>Miscellaneous</u>	<u>Description</u>	<u>Quantity</u>	<u>List Price</u>	<u>Net Price</u>	<u>Extended Price</u>	<u>Taxed Ind</u>
SERVACCESS	SERVICE ACCESSORIES	1.00	11.16	11.16	\$11.16	N
<b>Labor: \$186.00</b>		<b>Parts: \$0.00</b>	<b>OL&amp;M: \$0.00</b>	<b>Misc: \$11.16</b>	<b>Sub-Total: \$197.16</b>	

**/170626S690 Internal**  
 COMPLAINT:  
 27 REPLACE BATTERY DISCONNECT SWITCH

CORRECTION:



Box 129  
 Highway 6 & 22  
 Southey, SK S0G 4P0  
 Phone: 306-726-2155  
 www.southcountry.ca

Moose Jaw, SK 306-692-2371  
 Mossbank, SK 306-354-2411  
 Assiniboia, SK 306-642-3366  
 Emerald Park, SK 306-721-5050  
 Weyburn, SK 306-842-4686  
 Southey, SK 306-726-2155  
 Raymore, SK 306-746-2110  
 Montmartre, SK 306-424-2212



**JOHN DEERE**

**SERVICE INVOICE**

Invoice To Account No: 0

Deliver To:

Bus Phone: Prv Phone:	Bus Phone: Prv Phone:	<b>Invoice Number:</b> [REDACTED] <b>Invoice Date:</b> 4/23/2025 <b>Location:</b> 06 <b>Work Order Number:</b> [REDACTED] <b>Payment Type:</b> Account  <b>Page:</b> 12 of 14
--------------------------	--------------------------	---

<b>Make/Model:</b>	<b>Meter:</b>	<b>Serial Number:</b>	<b>Eq ID:</b>	<b>Fleet No:</b>
JOHN DEERE 2013 JD S690 COMBINE	2864	1H0S690SJD0755537	1H0S690SJD0755537	

**/170626S690 Internal**

REMOVED OLD SWITCH, THE OLD HARDWARE HAD A LOT OF PITTING FROM NOT MAKING GOOD CONNECTION. INSTALLED NEW SWITCH AND THE MACHINE STARTED, THREW THE BATTERY CHARGER ON BECAUSE I DONT THINK THE ALTERNATOR WAS CHARGING THEM WELL.

<u>Part Number</u>	<u>Description</u>	<u>Quantity</u>	<u>List Price</u>	<u>Net Price</u>	<u>Extended Price</u>	<u>Taxed Ind</u>
AT41188	Battery Disconnect Rotary Switch	1.00	176.46	176.46	\$176.46	N
<u>Miscellaneous</u>	<u>Description</u>	<u>Quantity</u>	<u>List Price</u>	<u>Net Price</u>	<u>Extended Price</u>	<u>Taxed Ind</u>
SERVACCESS	SERVICE ACCESSORIES	1.00	3.91	3.91	\$3.91	N
<b>Labor: \$65.10</b>		<b>Parts: \$176.46</b>	<b>OL&amp;M: \$0.00</b>	<b>Misc: \$3.91</b>	<b>Sub-Total: \$245.47</b>	

**/GLOPCLEANS690 Internal**

COMPLAINT:  
28 GREENLIGHT/RECONDITIONING CLEANING CHECKLIST

CORRECTION:

\_\_\_ WASH COMPLETE MACHINE(OPEN & WASH BEHIND ALL SHIELDS) \_\_\_ WAX IF REQUIRED \_\_\_ REMOVE ANY OTHER DEALER DECALS \_\_\_ INSTALL SCE DEALERSHIP DECALS \_\_\_ ALL FACTORY SAFETY AND MODEL DECALS IN GOOD CONDITION \_\_\_ REMOVE CAB FLOORMAT AND CLEAN MAT AND FLOOR \_\_\_ CLEAN SEAT AND REMOVE STAINS IF NECESSARY \_\_\_ VACUUM CAB THOROUGHLY \_\_\_ CLEAN INSTRUMENT PANEL, OPERATOR CONTROLS, UPHOLSTERY, AND AIR DELIVERY LOUVERS \_\_\_ CLEAN WINDOWS AND MOLDINGS(OPEN WINDOWS TO CLEAN EDGESWHERE APPLICABLE) \_\_\_ ELIMINATE ANY CAB ODORS AND INSTALL AIR FRESHENER IF REQUIRED \_\_\_ PAINT AREAS THAT ARE BADLY SCRATCHED/DAMAGED-INCLUDING BUCKETS, GRAPPLES, WHEELS, EXHAUST, PLATFORM AUGERS(COMPLETE AUGER), CHOPPER FINS, FEEDERHOUSE DRUMS, BALER PICKUPS

<u>Miscellaneous</u>	<u>Description</u>	<u>Quantity</u>	<u>List Price</u>	<u>Net Price</u>	<u>Extended Price</u>	<u>Taxed Ind</u>
SERVACCESS	SERVICE ACCESSORIES	1.00	96.00	96.00	\$96.00	N
<b>Labor: \$1,680.00</b>		<b>Parts: \$0.00</b>	<b>OL&amp;M: \$0.00</b>	<b>Misc: \$96.00</b>	<b>Sub-Total: \$1,776.00</b>	

**/151311S690 Internal**

COMPLAINT:  
29 REPLACE SHOE DRIVE SHAFT BEARINGS(INCLUDING PITMANS)



Box 129  
 Highway 6 & 22  
 Southey, SK S0G 4P0  
 Phone: 306-726-2155  
 www.southcountry.ca

Moose Jaw, SK 306-692-2371  
 Mossbank, SK 306-354-2411  
 Assiniboia, SK 306-642-3366  
 Emerald Park, SK 306-721-5050  
 Weyburn, SK 306-842-4686  
 Southey, SK 306-726-2155  
 Raymore, SK 306-746-2110  
 Montmartre, SK 306-424-2212



**JOHN DEERE**

**SERVICE INVOICE**

Invoice To Account No: 0

Deliver To:

Bus Phone: Prv Phone:	Bus Phone: Prv Phone:	<b>Invoice Number:</b> [REDACTED] <b>Invoice Date:</b> 4/23/2025 <b>Location:</b> 06 <b>Work Order Number:</b> [REDACTED] <b>Payment Type:</b> Account  <b>Page:</b> 13 of 14
--------------------------	--------------------------	---

<b>Make/Model:</b>	<b>Meter:</b>	<b>Serial Number:</b>	<b>Eq ID:</b>	<b>Fleet No:</b>
JOHN DEERE 2013 JD S690 COMBINE	2864	1H0S690SJD0755537	1H0S690SJD0755537	

**/151311S690 Internal**

CORRECTION:

<u>Part Number</u>	<u>Description</u>	<u>Quantity</u>	<u>List Price</u>	<u>Net Price</u>	<u>Extended Price</u>	<u>Taxed Ind</u>
A-AH125975	BEARING	4.00	90.34	90.34	\$361.36	N
AL14674	Eccentric Locking Collar	2.00	30.51	30.51	\$61.02	N
AXE61820	Ball Bearing	2.00	68.19	68.19	\$136.38	N
<u>Miscellaneous</u>	<u>Description</u>	<u>Quantity</u>	<u>List Price</u>	<u>Net Price</u>	<u>Extended Price</u>	<u>Taxed Ind</u>
SERVACCESS	SERVICE ACCESSORIES	1.00	55.80	55.80	\$55.80	N
<b>Labor: \$930.00</b>		<b>Parts: \$558.76</b>		<b>OL&amp;M: \$0.00</b>		<b>Misc: \$55.80</b>
						<b>Sub-Total: \$1,544.56</b>

**/120260S690 Internal**

COMPLAINT:

30 REPLACE BULB IN REAR FLOOD LIGHT

CORRECTION:

<u>Part Number</u>	<u>Description</u>	<u>Quantity</u>	<u>List Price</u>	<u>Net Price</u>	<u>Extended Price</u>	<u>Taxed Ind</u>
RE49778	BULB (3157)	1.00	3.86	3.86	\$3.86	N
<u>Miscellaneous</u>	<u>Description</u>	<u>Quantity</u>	<u>List Price</u>	<u>Net Price</u>	<u>Extended Price</u>	<u>Taxed Ind</u>

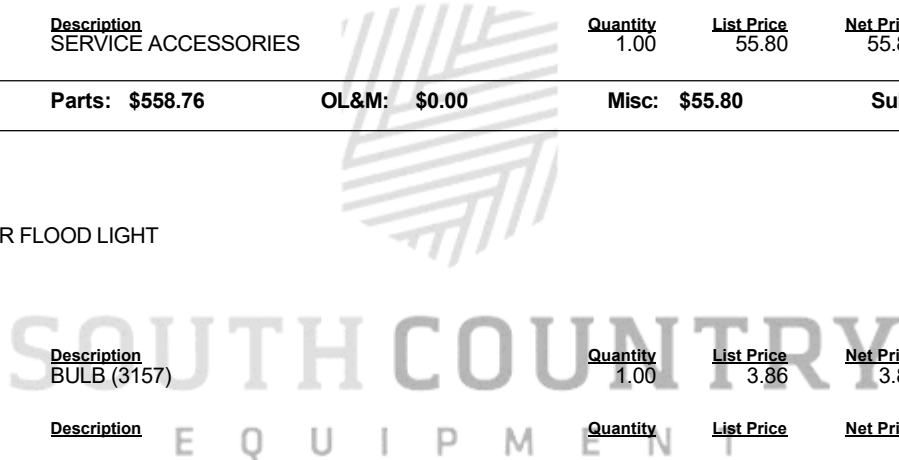



Box 129  
 Highway 6 & 22  
 Southey, SK S0G 4P0  
 Phone: 306-726-2155  
 www.southcountry.ca

Moose Jaw, SK 306-692-2371  
 Mossbank, SK 306-354-2411  
 Assiniboia, SK 306-642-3366  
 Emerald Park, SK 306-721-5050  
 Weyburn, SK 306-842-4686  
 Southey, SK 306-726-2155  
 Raymore, SK 306-746-2110  
 Montmartre, SK 306-424-2212



**JOHN DEERE**

**SERVICE INVOICE**

Invoice To Account No: 0

Deliver To:

Bus Phone:  
 Prv Phone:

Bus Phone:  
 Prv Phone:

Invoice Number:  
 Invoice Date: 4/23/2025  
 Location: 06  
 Work Order Number:  
 Payment Type: Account  
 Page: 14 of 14

Make/Model:	Meter:	Serial Number:	Eq ID:	Fleet No:
JOHN DEERE 2013 JD S690 COMBINE	2864	1H0S690SJD0755537	1H0S690SJD0755537	

/120260S690 Internal							
SERVACCESS	SERVICE ACCESSORIES	1.00	3.35	3.35	\$3.35	N	
<b>Labor: \$55.80</b>	<b>Parts: \$3.86</b>	<b>OL&amp;M: \$0.00</b>	<b>Misc: \$3.35</b>	<b>Sub-Total: \$63.01</b>			

Customer PO No:  
 Tax Exempt No:  
 Advisor:

<b>Labor:</b>	\$11,872.30
<b>Parts:</b>	\$7,870.85
<b>OL&amp;M:</b>	\$1,263.50
<b>Misc:</b>	\$515.76
<b>Grand Total:</b>	\$21,522.41

\*\*\* DOCUMENT COPY \*\*\*

GST Registration No: 897357802

G/L Entries	Br	Dpt	Acct	Sub	Ref	Description
00 00	160	1	147459			USED AG EQUIPMENT
06 40	382	1	829392			INTERNAL LABOR-AG
00 00	178	16	829392			WORK IN PROCESS PARTS -MJ
06 40	394	0	829392			OUTSIDE LABOR & MATERIAL
00 00	249	6	448821			PFW CLEARING ACCOUNT
06 40	482	1	829392			COS INTERNAL LABOR-AG
06 40	494	0	829392			OUTSIDE LABOR&MATERIAL
06 40	544	1	829392			SUPPLIES EXPENSE
06 30	366	2	829392			JD PARTS-COUNTER
00 00	166	6	829392			JD PARTS-MOOSE JAW
06 30	375	3	829392			PARTS SPECIAL HANDLING
06 30	466	2	829392			JD PARTS-COUNTER

**TERMS AND CONDITIONS**

Terms: Cash, Visa, Mastercard, AgriCard, John Deere Financial.

I hereby authorize the above repair work be done along with the use of necessary materials. You and your employees may operate the above machine for purposes of testing, inspection or delivery. I agree to pay cash for such repair parts and labour on delivery of machine(s) or on terms satisfactory to you, and until paid in full, any unpaid balance shall constitute a lien on this machinery. I further agree that you will not be held responsible for loss or damage to said machinery from fire, theft or other causes beyond your control.

Received by: .....Date: .....