



Box 30  
609 Highway 48  
Montmartre, SK S0G 3M0  
Phone: 306-424-2212  
www.southcountry.ca

Moose Jaw, SK 306-692-2371  
Mossbank, SK 306-354-2411  
Assiniboia, SK 306-642-3366  
Emerald Park, SK 306-721-5050  
Weyburn, SK 306-842-4686  
Southey, SK 306-726-2155  
Raymore, SK 306-746-2110  
Montmartre, SK 306-424-2212



**JOHN DEERE**

**SERVICE INVOICE**

Invoice To Account No: 0

Deliver To:

Bus Phone: Prv Phone:	Bus Phone: Prv Phone:	<b>Invoice Number:</b> [REDACTED] <b>Invoice Date:</b> 11/13/2024 <b>Location:</b> 08 <b>Work Order Number:</b> [REDACTED] <b>Payment Type:</b> Account  <b>Page:</b> 1 of 22
--------------------------	--------------------------	---

<b>Make/Model:</b>	<b>Meter:</b>	<b>Serial Number:</b>	<b>Eq ID:</b>	<b>Fleet No:</b>
JOHN DEERE 2018 JD S790 COMBINE	1456	1H0S790SJJ0800484	1H0S790SJJ0800484	

**/GLOPCLEANS790 Internal**

COMPLAINT:

01 GREENLIGHT/RECONDITION CLEANING CHECKLIST

CORRECTION:

CLEANED/BLEW OUT STONE TRAP AND FEEDER HOUSE AREA. BLEW OUT CONVEYOR AUGER AND TROUGH AREAS. BLEW OFF COMPLETE COMBINE. WASHED OUT HOPPER AND UNDERNEATH CROSS AUGERS. WASHED OFF ALL FOLDING HOPPER COVERS. WASHED OUT ENGINE AREA. WASHED AND DETAILED COMPLETE COMBINE. CLEANED CAB AND WINDOWS. PUT 1 CONTAINER OF JD DIESEL FUEL CONDITIONER/COLD WEATHER FORMULA INTO FUEL TANK. PARKED COMBINE IN FRONT LINE FOR RESALE.

<u>Part Number</u>	<u>Description</u>	<u>Quantity</u>	<u>List Price</u>	<u>Net Price</u>	<u>Extended Price</u>	<u>Taxed Ind</u>
TY27786	WINTER FUEL CONDITIONER 946ML	1.00	31.43	31.43	\$31.43	N
<u>Miscellaneous</u>	<u>Description</u>	<u>Quantity</u>	<u>List Price</u>	<u>Net Price</u>	<u>Extended Price</u>	<u>Taxed Ind</u>
SERVACCESS	SERVICE ACCESSORIES	1.00	96.00	96.00	\$96.00	N
<b>Labor: \$1,920.00</b>	<b>Parts: \$31.43</b>	<b>OL&amp;M: \$0.00</b>	<b>Misc: \$96.00</b>	<b>Sub-Total: \$2,047.43</b>		

**/140968AS790 Internal**

COMPLAINT:

03 UPDATE ALL MACHINE CONTROLLERS SOFTWARE

\*\*\* NOT REPAIRED \*\*\*

CORRECTION:

<b>Labor: \$0.00</b>	<b>Parts: \$0.00</b>	<b>OL&amp;M: \$0.00</b>	<b>Misc: \$0.00</b>	<b>Sub-Total: \$0.00</b>
----------------------	----------------------	-------------------------	---------------------	--------------------------

**/510004S790 Internal**

COMPLAINT:

04 REPLACE FEEDER HOUSE DRIVE CHAIN

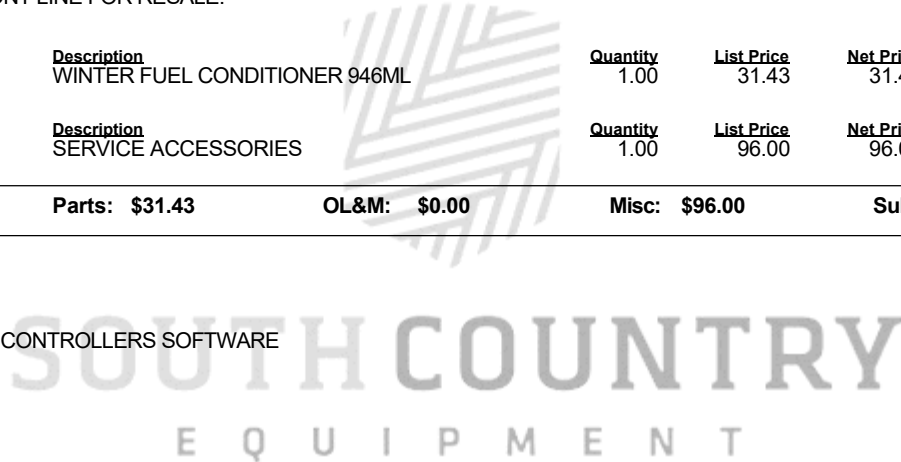



Box 30  
 609 Highway 48  
 Montmartre, SK S0G 3M0  
 Phone: 306-424-2212  
 www.southcountry.ca

Moose Jaw, SK 306-692-2371  
 Mossbank, SK 306-354-2411  
 Assiniboia, SK 306-642-3366  
 Emerald Park, SK 306-721-5050  
 Weyburn, SK 306-842-4686  
 Southey, SK 306-726-2155  
 Raymore, SK 306-746-2110  
 Montmartre, SK 306-424-2212



**JOHN DEERE**

**SERVICE INVOICE**

Invoice To Account No: 0

Deliver To:

Bus Phone: Prv Phone:	Bus Phone: Prv Phone:	<b>Invoice Number:</b> [REDACTED] <b>Invoice Date:</b> 11/13/2024 <b>Location:</b> 08 <b>Work Order Number:</b> [REDACTED] <b>Payment Type:</b> Account  <b>Page:</b> 2 of 22
--------------------------	--------------------------	---

<b>Make/Model:</b>	<b>Meter:</b>	<b>Serial Number:</b>	<b>Eq ID:</b>	<b>Fleet No:</b>
JOHN DEERE 2018 JD S790 COMBINE	1456	1H0S790SJJ0800484	1H0S790SJJ0800484	

**/510004S790 Internal**

CORRECTION:

REPLACED FEEDER HOUSE RH DRIVE CHAIN AND ADJUSTED NEW CHAIN TO PROPER TENSION (JD PRE CUT CHAIN).

<u>Part Number</u>	<u>Description</u>	<u>Quantity</u>	<u>List Price</u>	<u>Net Price</u>	<u>Extended Price</u>	<u>Taxed Ind</u>
AXE80366	Feeder Conveyor Drive Chain 60H 189 Link	1.00	279.13	279.13	\$279.13	N
<u>Miscellaneous</u>	<u>DESCRIPTION</u>	<u>Quantity</u>	<u>List Price</u>	<u>Net Price</u>	<u>Extended Price</u>	<u>Taxed Ind</u>
SERVACCESS	SERVICE ACCESSORIES	1.00	4.78	4.78	\$4.78	N
<b>Labor: \$79.65</b>		<b>Parts: \$279.13</b>		<b>OL&amp;M: \$0.00</b>		<b>Misc: \$4.78</b>
						<b>Sub-Total: \$363.56</b>

**/140868S790 Internal**

COMPLAINT:

05 REPLACE FRONT FEEDER HOUSE NOSE SHIELDS(MISSING AND CUSTOMER DOES NOT HAVE)

CORRECTION:

INSTALLED ALL NEW FEEDER HOUSE FRONT CLOSURE SHIELDS AND HARDWARE. ORIGINAL COMPONENTS WERE ALL MISSING

<u>Part Number</u>	<u>Description</u>	<u>Quantity</u>	<u>List Price</u>	<u>Net Price</u>	<u>Extended Price</u>	<u>Taxed Ind</u>
19M7786	Flange Head Cap Screw M10 X 30 GR10.9	9.00	2.50	2.50	\$22.50	N
21M7584	Button Head Screw, M10 X 35	4.00	3.99	3.99	\$15.96	N
24M7178	Washer 10.5 X 30 X 2.5mm	9.00	0.92	0.92	\$8.28	N
H135891	Flange Lock Nut M10	2.00	2.20	2.20	\$4.40	N
H221029	STRAP	2.00	47.93	47.93	\$95.86	N
HXE13354	DEFLECTOR.	1.00	288.70	288.70	\$288.70	N
HXE19597	Deflector	1.00	220.62	220.62	\$220.62	N
HXE19598	Deflector	1.00	222.73	222.73	\$222.73	N
<u>Miscellaneous</u>	<u>Description</u>	<u>Quantity</u>	<u>List Price</u>	<u>Net Price</u>	<u>Extended Price</u>	<u>Taxed Ind</u>



Box 30  
 609 Highway 48  
 Montmartre, SK S0G 3M0  
 Phone: 306-424-2212  
 www.southcountry.ca

Moose Jaw, SK 306-692-2371  
 Mossbank, SK 306-354-2411  
 Assiniboia, SK 306-642-3366  
 Emerald Park, SK 306-721-5050  
 Weyburn, SK 306-842-4686  
 Southey, SK 306-726-2155  
 Raymore, SK 306-746-2110  
 Montmartre, SK 306-424-2212



**JOHN DEERE**

**SERVICE INVOICE**

Invoice To Account No: 0

Deliver To:

Bus Phone: Prv Phone:	Bus Phone: Prv Phone:	<b>Invoice Number:</b> [REDACTED] <b>Invoice Date:</b> 11/13/2024 <b>Location:</b> 08 <b>Work Order Number:</b> [REDACTED] <b>Payment Type:</b> Account  <b>Page:</b> 3 of 22
--------------------------	--------------------------	---

<b>Make/Model:</b>	<b>Meter:</b>	<b>Serial Number:</b>	<b>Eq ID:</b>	<b>Fleet No:</b>
JOHN DEERE 2018 JD S790 COMBINE	1456	1H0S790SJJ0800484	1H0S790SJJ0800484	

<b>/140868S790 Internal</b>						
SERVACCESS	SERVICE ACCESSORIES	1.00	5.31	5.31	\$5.31	N
<b>Labor: \$177.00</b>		<b>Parts: \$879.05</b>		<b>OL&amp;M: \$0.00</b>		<b>Misc: \$5.31</b>
					<b>Sub-Total: \$1,061.36</b>	

**/170380S790 Internal**  
 COMPLAINT:  
 06 REMOVE HALF LINK FROM FEEDER HOUSE CONVEYOR CHAIN AND ADJUST

CORRECTION:  
 REMOVED A 1/2 LINK FROM FEEDER CHAIN AND ADJUSTED CHAIN TO PROPER TENSION.

Miscellaneous	Description	Quantity	List Price	Net Price	Extended Price	Taxed Ind
SERVACCESS	SERVICE ACCESSORIES	1.00	10.62	10.62	\$10.62	N
<b>Labor: \$177.00</b>		<b>Parts: \$0.00</b>		<b>OL&amp;M: \$0.00</b>		<b>Misc: \$10.62</b>
					<b>Sub-Total: \$187.62</b>	

**GEN7- Internal**  
 COMPLAINT:  
 07 REPLACE LOWER FEEDER HOUSE DRIVE BELT IDLER

\*\*\* NOT REPAIRED \*\*\*

CORRECTION:

<b>Labor: \$0.00</b>		<b>Parts: \$0.00</b>		<b>OL&amp;M: \$0.00</b>		<b>Misc: \$0.00</b>
					<b>Sub-Total: \$0.00</b>	

**/10171030S790 Internal**  
 COMPLAINT:  
 08 R&R FEED ACCELERATOR BELT  
 -LARGE CRACKS

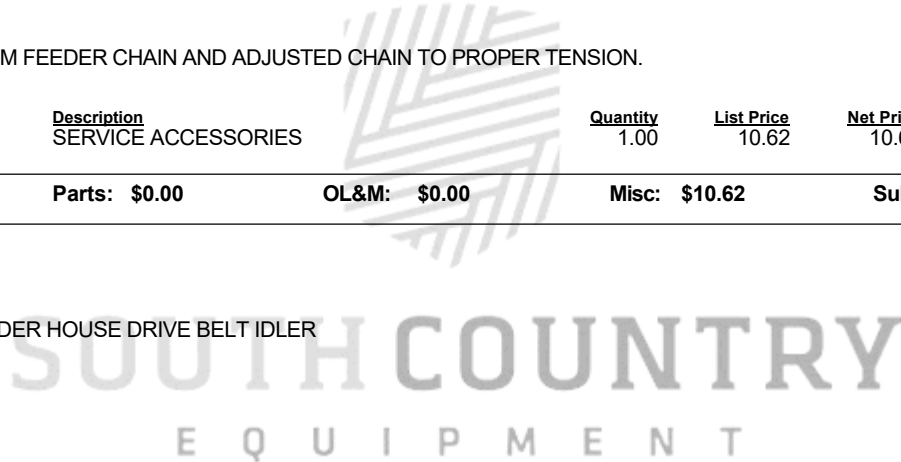



Box 30  
 609 Highway 48  
 Montmartre, SK S0G 3M0  
 Phone: 306-424-2212  
[www.southcountry.ca](http://www.southcountry.ca)

Moose Jaw, SK 306-692-2371  
 Mossbank, SK 306-354-2411  
 Assiniboia, SK 306-642-3366  
 Emerald Park, SK 306-721-5050  
 Weyburn, SK 306-842-4686  
 Southey, SK 306-726-2155  
 Raymore, SK 306-746-2110  
 Montmartre, SK 306-424-2212



**JOHN DEERE**

**SERVICE INVOICE**

Invoice To Account No: 0

Deliver To:

Bus Phone: Prv Phone:	Bus Phone: Prv Phone:	<b>Invoice Number:</b> [REDACTED] <b>Invoice Date:</b> 11/13/2024 <b>Location:</b> 08 <b>Work Order Number:</b> [REDACTED] <b>Payment Type:</b> Account  <b>Page:</b> 4 of 22
--------------------------	--------------------------	---

<b>Make/Model:</b>	<b>Meter:</b>	<b>Serial Number:</b>	<b>Eq ID:</b>	<b>Fleet No:</b>
JOHN DEERE 2018 JD S790 COMBINE	1456	1H0S790SJJ0800484	1H0S790SJJ0800484	

**/10171030S790 Internal**

CORRECTION:

REPLACED FEED ACCELERATOR DRIVE BELT AND ADJUSTED NEW BELT TO PROPER TENSION.

<u>Part Number</u>	<u>Description</u>	<u>Quantity</u>	<u>List Price</u>	<u>Net Price</u>	<u>Extended Price</u>	<u>Taxed Ind</u>
HXE54503	Feed Accelerator Belt Hi-Capacity (3 Rib)	1.00	411.06	411.06	\$411.06	N
<u>Miscellaneous</u>	<u>Description</u>	<u>Quantity</u>	<u>List Price</u>	<u>Net Price</u>	<u>Extended Price</u>	<u>Taxed Ind</u>
SERVACCESS	SERVICE ACCESSORIES	1.00	13.28	13.28	\$13.28	N
<b>Labor: \$221.25</b>		<b>Parts: \$411.06</b>	<b>OL&amp;M: \$0.00</b>	<b>Misc: \$13.28</b>	<b>Sub-Total: \$645.59</b>	

**/110049S790 Internal**

COMPLAINT:

09 CHANGE OIL IN PRIMARY COUNTERSHAFT GEARCASE

CORRECTION:

DRAINED OIL FROM PRIMARY GEAR CASE, FLUSHED WITH VARSOL, AND FILLED GEAR CASE WITH NEW OIL (1.5L OF JD 80W140 SYNTHETIC GEAR OIL).

<u>Part Number</u>	<u>Description</u>	<u>Quantity</u>	<u>List Price</u>	<u>Net Price</u>	<u>Extended Price</u>	<u>Taxed Ind</u>
TY26372	946ML 80W140 GL-5 SYNTHETIC	2.00	47.83	47.83	\$95.66	N
<u>Miscellaneous</u>	<u>Description</u>	<u>Quantity</u>	<u>List Price</u>	<u>Net Price</u>	<u>Extended Price</u>	<u>Taxed Ind</u>
EF100	ENVIRO FEE	2.00	1.00	1.00	\$2.00	N
SERVACCESS	SERVICE ACCESSORIES	1.00	10.62	10.62	\$10.62	N
<b>Labor: \$177.00</b>		<b>Parts: \$95.66</b>	<b>OL&amp;M: \$0.00</b>	<b>Misc: \$12.62</b>	<b>Sub-Total: \$285.28</b>	

**/15123S790 Internal**

COMPLAINT:

10 REPLACE ALL HYDRAULIC FILTERS (PRO-DRIVE)

CORRECTION:



Box 30  
609 Highway 48  
Montmartre, SK S0G 3M0  
Phone: 306-424-2212  
www.southcountry.ca

Moose Jaw, SK 306-692-2371  
Mossbank, SK 306-354-2411  
Assiniboia, SK 306-642-3366  
Emerald Park, SK 306-721-5050  
Weyburn, SK 306-842-4686  
Southey, SK 306-726-2155  
Raymore, SK 306-746-2110  
Montmartre, SK 306-424-2212



**JOHN DEERE**

**SERVICE INVOICE**

Invoice To Account No: 0

Deliver To:

Bus Phone: Prv Phone:	Bus Phone: Prv Phone:	<b>Invoice Number:</b> [REDACTED] <b>Invoice Date:</b> 11/13/2024 <b>Location:</b> 08 <b>Work Order Number:</b> [REDACTED] <b>Payment Type:</b> Account  <b>Page:</b> 5 of 22
--------------------------	--------------------------	---

Make/Model:	Meter:	Serial Number:	Eq ID:	Fleet No:
JOHN DEERE 2018 JD S790 COMBINE	1456	1H0S790SJJ0800484	1H0S790SJJ0800484	

**/15123S790 Internal**  
REPLACED ALL HYDRAULIC FILTERS (3).

<u>Part Number</u>	<u>Description</u>	<u>Quantity</u>	<u>List Price</u>	<u>Net Price</u>	<u>Extended Price</u>	<u>Taxed Ind</u>
A52523	Ring	1.00	24.95	24.95	\$24.95	N
AH128449	Hydraulic Oil Filter	1.00	139.84	139.84	\$139.84	N
AN207368	Hydraulic Oil Filter Element	1.00	185.06	185.06	\$185.06	N
AXE12964	Hydraulic Oil Reservoir Filter	1.00	168.58	168.58	\$168.58	N
N309233	O-Ring	1.00	26.55	26.55	\$26.55	N
<u>Miscellaneous</u>	<u>Description</u>	<u>Quantity</u>	<u>List Price</u>	<u>Net Price</u>	<u>Extended Price</u>	<u>Taxed Ind</u>
EF100	ENVIRO FEE	3.00	1.00	1.00	\$3.00	N
SERVACCESS	SERVICE ACCESSORIES	1.00	15.93	15.93	\$15.93	N
<b>Labor: \$265.50</b>		<b>Parts: \$544.98</b>		<b>OL&amp;M: \$0.00</b>		<b>Misc: \$18.93</b>
<b>Sub-Total: \$829.41</b>						

**/10180250AS790 Internal**  
COMPLAINT:  
11 CONCAVE LEVEL, ADJUST, AND CALIBRATE (WITH ACI)

CORRECTION:  
REINSTALLED CONCAVES (JOBBER CONCAVES). LEVELED CONCAVES (ACI) AND CALIBRATED AS PER INSTRUCTIONS IN SERVICE ADVISOR.

<u>Miscellaneous</u>	<u>Description</u>	<u>Quantity</u>	<u>List Price</u>	<u>Net Price</u>	<u>Extended Price</u>	<u>Taxed Ind</u>
SERVACCESS	SERVICE ACCESSORIES	1.00	23.90	23.90	\$23.90	N
<b>Labor: \$398.25</b>		<b>Parts: \$0.00</b>		<b>OL&amp;M: \$0.00</b>		<b>Misc: \$23.90</b>
<b>Sub-Total: \$422.15</b>						

**/10040060S790 Internal**  
COMPLAINT:  
12 REPLACE VISIONTRAK SENSOR



Box 30  
 609 Highway 48  
 Montmartre, SK S0G 3M0  
 Phone: 306-424-2212  
[www.southcountry.ca](http://www.southcountry.ca)

Moose Jaw, SK 306-692-2371  
 Mossbank, SK 306-354-2411  
 Assiniboia, SK 306-642-3366  
 Emerald Park, SK 306-721-5050  
 Weyburn, SK 306-842-4686  
 Southey, SK 306-726-2155  
 Raymore, SK 306-746-2110  
 Montmartre, SK 306-424-2212



**JOHN DEERE**

**SERVICE INVOICE**

Invoice To Account No: 0

Deliver To:

Bus Phone: Prv Phone:	Bus Phone: Prv Phone:	<b>Invoice Number:</b> [REDACTED] <b>Invoice Date:</b> 11/13/2024 <b>Location:</b> 08 <b>Work Order Number:</b> [REDACTED] <b>Payment Type:</b> Account  <b>Page:</b> 6 of 22
--------------------------	--------------------------	---

<b>Make/Model:</b>	<b>Meter:</b>	<b>Serial Number:</b>	<b>Eq ID:</b>	<b>Fleet No:</b>
JOHN DEERE 2018 JD S790 COMBINE	1456	1H0S790SJJ0800484	1H0S790SJJ0800484	

**/10040060S790 Internal**

**CORRECTION:**

REPLACED ROTOR FRONT VISION TRACK SENSOR AND RETESTED. GOOD- BOTH ROTOR SENSORS NOW RESPOND PROPERLY

<u>Part Number</u>	<u>Description</u>	<u>Quantity</u>	<u>List Price</u>	<u>Net Price</u>	<u>Extended Price</u>	<u>Taxed Ind</u>
AXE55969	Grain Loss Monitoring System Sensor	1.00	290.67	290.67	\$290.67	N
<u>Miscellaneous</u> SERVACCESS	<u>Description</u> SERVICE ACCESSORIES	<u>Quantity</u> 1.00	<u>List Price</u> 13.28	<u>Net Price</u> 13.28	<u>Extended Price</u> \$13.28	<u>Taxed Ind</u> N
<b>Labor: \$221.25</b>		<b>Parts: \$290.67</b>	<b>OL&amp;M: \$0.00</b>	<b>Misc: \$13.28</b>	<b>Sub-Total: \$525.20</b>	

**GEN13- Internal**

**COMPLAINT:**

13 REMOVE SEPARATOR GRATE COVERS (ONE ROW FOR RH SIDE AND ONE ROW ON LH SIDE)

**CORRECTION:**

REMOVED ONE ROW OF SEPARATOR GRATE COVERS FROM RIGHT AND LEFT HAND SIDE. SEPARATOR GRATE COVES ARE NOW PROPERLY INSTALLED. ONE ROW ON LEFT SIDE ONLY

<u>Miscellaneous</u>	<u>Description</u>	<u>Quantity</u>	<u>List Price</u>	<u>Net Price</u>	<u>Extended Price</u>	<u>Taxed Ind</u>
SERVACCESS	SERVICE ACCESSORIES	1.00	3.19	3.19	\$3.19	N
<b>Labor: \$53.10</b>		<b>Parts: \$0.00</b>	<b>OL&amp;M: \$0.00</b>	<b>Misc: \$3.19</b>	<b>Sub-Total: \$56.29</b>	

**/10180010S790 Internal**

**COMPLAINT:**

15 R&R ROTOR DRIVE BELT AND GREASE SHEAVES  
 -BELT IS CRACKING

**CORRECTION:**

REPLACED ROTOR DRIVE BELT. ADJUSTED SHEAVE GAP TO PROPER SPEC (8MM). GREASED BOTH ROTOR SHEAVES PROPERLY.



Box 30  
 609 Highway 48  
 Montmartre, SK S0G 3M0  
 Phone: 306-424-2212  
 www.southcountry.ca

Moose Jaw, SK 306-692-2371  
 Mossbank, SK 306-354-2411  
 Assiniboia, SK 306-642-3366  
 Emerald Park, SK 306-721-5050  
 Weyburn, SK 306-842-4686  
 Southey, SK 306-726-2155  
 Raymore, SK 306-746-2110  
 Montmartre, SK 306-424-2212



**JOHN DEERE**

**SERVICE INVOICE**

Invoice To Account No: 0

Deliver To:

Bus Phone: Prv Phone:	Bus Phone: Prv Phone:	<b>Invoice Number:</b> [REDACTED] <b>Invoice Date:</b> 11/13/2024 <b>Location:</b> 08 <b>Work Order Number:</b> [REDACTED] <b>Payment Type:</b> Account  <b>Page:</b> 7 of 22
--------------------------	--------------------------	---

<b>Make/Model:</b>	<b>Meter:</b>	<b>Serial Number:</b>	<b>Eq ID:</b>	<b>Fleet No:</b>
JOHN DEERE 2018 JD S790 COMBINE	1456	1H0S790SJJ0800484	1H0S790SJJ0800484	

**/10180010S790 Internal**

<u>Part Number</u>	<u>Description</u>	<u>Quantity</u>	<u>List Price</u>	<u>Net Price</u>	<u>Extended Price</u>	<u>Taxed Ind</u>
HXE147321	Rotor Belt HQ	1.00	1,437.85	1,437.85	\$1,437.85	N
<u>Miscellaneous</u>	<u>Description</u>	<u>Quantity</u>	<u>List Price</u>	<u>Net Price</u>	<u>Extended Price</u>	<u>Taxed Ind</u>
SERVACCESS	SERVICE ACCESSORIES	1.00	34.52	34.52	\$34.52	N
<b>Labor: \$575.25</b>		<b>Parts: \$1,437.85</b>		<b>OL&amp;M: \$0.00</b>		<b>Misc: \$34.52</b>
						<b>Sub-Total: \$2,047.62</b>

**/10172030S790 Internal**

COMPLAINT:  
 16 R&R DISCHARGE BEATER BELT  
 -BELT HAS LARGER CRACKS

CORRECTION:  
 REPLACED REAR DISCHARGE BEATER DRIVE BELT AND ADJUSTED NEW BELT TO PROPER TENSION.

<u>Part Number</u>	<u>Description</u>	<u>Quantity</u>	<u>List Price</u>	<u>Net Price</u>	<u>Extended Price</u>	<u>Taxed Ind</u>
HXE124870	Discharge Beater Belt (2HC)	1.00	508.30	508.30	\$508.30	N
<u>Miscellaneous</u>	<u>Description</u>	<u>Quantity</u>	<u>List Price</u>	<u>Net Price</u>	<u>Extended Price</u>	<u>Taxed Ind</u>
SERVACCESS	SERVICE ACCESSORIES	1.00	13.28	13.28	\$13.28	N
<b>Labor: \$221.25</b>		<b>Parts: \$508.30</b>		<b>OL&amp;M: \$0.00</b>		<b>Misc: \$13.28</b>
						<b>Sub-Total: \$742.83</b>

**/1705281S790 Internal**

COMPLAINT:  
 17 R&R DISCHARGE BEATER SUPPORT RIGHT AND LEFT (OFFSETS) (5)  
 -MULTIPLE OFFSETS ARE BENT

CORRECTION:



Box 30  
609 Highway 48  
Montmartre, SK S0G 3M0  
Phone: 306-424-2212  
www.southcountry.ca

Moose Jaw, SK 306-692-2371  
Mossbank, SK 306-354-2411  
Assiniboia, SK 306-642-3366  
Emerald Park, SK 306-721-5050  
Weyburn, SK 306-842-4686  
Southey, SK 306-726-2155  
Raymore, SK 306-746-2110  
Montmartre, SK 306-424-2212



**JOHN DEERE**

**SERVICE INVOICE**

Invoice To Account No: 0

Deliver To:

Bus Phone: Prv Phone:	Bus Phone: Prv Phone:	<b>Invoice Number:</b> [REDACTED] <b>Invoice Date:</b> 11/13/2024 <b>Location:</b> 08 <b>Work Order Number:</b> [REDACTED] <b>Payment Type:</b> Account  Page: 8 of 22
--------------------------	--------------------------	--

<b>Make/Model:</b>	<b>Meter:</b>	<b>Serial Number:</b>	<b>Eq ID:</b>	<b>Fleet No:</b>
JOHN DEERE 2018 JD S790 COMBINE	1456	1H0S790SJJ0800484	1H0S790SJJ0800484	

**/1705281S790 Internal**

REMOVED WEAR STRIPS FROM WINGS AS REQUIRED. REMOVED DAMAGED WINGS (5) FROM REAR DISCHARGE BEATER. CLEANED OUT BEATER . LOTS OF CHAFF AND MATERIAL BUILT UP INSIDE. INSTALLED NEW REAR DISCHARGE WINGS (5) AND HARDWARE (25 FLANGE BOLTS). INSTALLED LOCTITE ONTO NEW HARDWARE AND TORQUED TO PROPER SPEC. REINSTALLED WEAR STRIPS (30) AND TORQUED HARDWARE TO PROPER SPEC. DID NOT REPLACE CARRIAGE BOLTS OR LOCK NUTS ON WEAR STRIPS

<u>Part Number</u>	<u>Description</u>	<u>Quantity</u>	<u>List Price</u>	<u>Net Price</u>	<u>Extended Price</u>	<u>Taxed Ind</u>
19M7786	Flange Head Cap Screw M10 X 30 GR10.9	30.00	2.50	2.50	\$75.00	N
HXE84113	Wing Beater Channel RH Support	2.00	395.15	395.15	\$790.30	N
HXE84114	Wing Beater Channel LH Support	3.00	395.15	395.15	\$1,185.45	N
<u>Miscellaneous</u>	<u>Description</u>	<u>Quantity</u>	<u>List Price</u>	<u>Net Price</u>	<u>Extended Price</u>	<u>Taxed Ind</u>
SERVACCESS	SERVICE ACCESSORIES	1.00	26.55	26.55	\$26.55	N
<b>Labor: \$442.50</b>		<b>Parts: \$2,050.75</b>		<b>OL&amp;M: \$0.00</b>		<b>Misc: \$26.55</b>
						<b>Sub-Total: \$2,519.80</b>

**/121046S790 Internal**

COMPLAINT:  
18 REPLACE INNER AND OUTER LOWER STRAW CHOPPER DRIVE BELTS  
-BOTH BELTS HAVE MULTIPLE CRACKS

\*\*\* NOT REPAIRED \*\*\*

CORRECTION:

<b>Labor: \$0.00</b>	<b>Parts: \$0.00</b>	<b>OL&amp;M: \$0.00</b>	<b>Misc: \$0.00</b>	<b>Sub-Total: \$0.00</b>
----------------------	----------------------	-------------------------	---------------------	--------------------------

**/12020AS790 Internal**

COMPLAINT:  
19 REPLACE STRAW CHOPPER UPPER BELT  
-LARGER CRACKS, CHUNKS MISSING



Box 30  
 609 Highway 48  
 Montmartre, SK S0G 3M0  
 Phone: 306-424-2212  
 www.southcountry.ca

Moose Jaw, SK 306-692-2371  
 Mossbank, SK 306-354-2411  
 Assiniboia, SK 306-642-3366  
 Emerald Park, SK 306-721-5050  
 Weyburn, SK 306-842-4686  
 Southey, SK 306-726-2155  
 Raymore, SK 306-746-2110  
 Montmartre, SK 306-424-2212



**JOHN DEERE**

**SERVICE INVOICE**

Invoice To Account No: 0

Deliver To:

[Redacted]  Bus Phone: Prv Phone:	[Redacted]  Bus Phone: Prv Phone:	<b>Invoice Number:</b> [Redacted] <b>Invoice Date:</b> 11/13/2024 <b>Location:</b> 08 <b>Work Order Number:</b> [Redacted] <b>Payment Type:</b> Account  <b>Page:</b> 9 of 22
--	--	---

<b>Make/Model:</b>	<b>Meter:</b>	<b>Serial Number:</b>	<b>Eq ID:</b>	<b>Fleet No:</b>
JOHN DEERE 2018 JD S790 COMBINE	1456	1H0S790SJJ0800484	1H0S790SJJ0800484	

**/12020AS790 Internal**

**CORRECTION:**

REPLACED STRAW CHOPPER UPPER DRIVE BELT AND ADJUSTED NEW BELT TO PROPER TENSION.

<u>Part Number</u>	<u>Description</u>	<u>Quantity</u>	<u>List Price</u>	<u>Net Price</u>	<u>Extended Price</u>	<u>Taxed Ind</u>
HXE124868	Chopper Drive Belt (3HC)	1.00	762.83	762.83	\$762.83	N
<b>Miscellaneous</b>	<b>DESCRIPTION</b>	<b>Quantity</b>	<b>List Price</b>	<b>Net Price</b>	<b>Extended Price</b>	<b>Taxed Ind</b>
SERVACCESS	SERVICE ACCESSORIES	1.00	23.36	23.36	\$23.36	N
<b>Labor: \$389.40</b>		<b>Parts: \$762.83</b>	<b>OL&amp;M: \$0.00</b>	<b>Misc: \$23.36</b>	<b>Sub-Total: \$1,175.59</b>	

**/10172010S790 Internal**

**COMPLAINT:**

20 REPLACE STRAW CHOPPER HAMMERS  
 -HAMMERS ARE WORN AND CHIPPED UP BADLY

**CORRECTION:**

REPLACED ALL STRAW CHOPPER HAMMERS (STRAIGHT BLADES), ALL WASHERS, BUSHINGS, BOLTS, AND LOCK NUTS.  
 ALL REDEKOP COMPONENTS. TORQUED ALL NEW HARDWARE TO PROPER SPEC.

<u>Part Number</u>	<u>Description</u>	<u>Quantity</u>	<u>List Price</u>	<u>Net Price</u>	<u>Extended Price</u>	<u>Taxed Ind</u>
RK390-215	JD BLADE KIT (44 SERRATED)	1.00	2,582.00	2,582.00	\$2,582.00	N
<b>Miscellaneous</b>	<b>DESCRIPTION</b>	<b>Quantity</b>	<b>List Price</b>	<b>Net Price</b>	<b>Extended Price</b>	<b>Taxed Ind</b>
SERVACCESS	SERVICE ACCESSORIES	1.00	31.86	31.86	\$31.86	N
<b>Labor: \$531.00</b>		<b>Parts: \$2,582.00</b>	<b>OL&amp;M: \$0.00</b>	<b>Misc: \$31.86</b>	<b>Sub-Total: \$3,144.86</b>	

**/10172040S790 Internal**

**COMPLAINT:**

21 REPLACE STRAW CHOPPER STATIONARY KNIVES  
 -DULL ON BOTH SIDES AND CHIPPED UP



Box 30  
609 Highway 48  
Montmartre, SK S0G 3M0  
Phone: 306-424-2212  
www.southcountry.ca

Moose Jaw, SK 306-692-2371  
Mossbank, SK 306-354-2411  
Assiniboia, SK 306-642-3366  
Emerald Park, SK 306-721-5050  
Weyburn, SK 306-842-4686  
Southey, SK 306-726-2155  
Raymore, SK 306-746-2110  
Montmartre, SK 306-424-2212



**JOHN DEERE**

**SERVICE INVOICE**

Invoice To Account No: 0

Deliver To:

Bus Phone: Prv Phone:	Bus Phone: Prv Phone:	<b>Invoice Number:</b> [REDACTED] <b>Invoice Date:</b> 11/13/2024 <b>Location:</b> 08 <b>Work Order Number:</b> [REDACTED] <b>Payment Type:</b> Account  <b>Page:</b> 10 of 22
--------------------------	--------------------------	--

<b>Make/Model:</b>	<b>Meter:</b>	<b>Serial Number:</b>	<b>Eq ID:</b>	<b>Fleet No:</b>
JOHN DEERE 2018 JD S790 COMBINE	1456	1H0S790SJJ0800484	1H0S790SJJ0800484	

**/10172040S790 Internal**

CORRECTION:

REMOVED COMPLETE STATIONARY KNIFE BANK ASSEMBLY FROM COMBINE. REMOVED ALL ORIGINAL/WORN/DAMAGED STATIONARY KNIVES. CLEANED/BLEW OUT KNIFE BANK HOUSING (FULL OF MATERIAL). INSTALLED ALL NEW STATIONARY KNIVES, REINSTALLED KNIFE BANK AND ADJUSTED TO MID POSITION.

<u>Part Number</u>	<u>Description</u>	<u>Quantity</u>	<u>List Price</u>	<u>Net Price</u>	<u>Extended Price</u>	<u>Taxed Ind</u>
H215004	Stationary Chopper Blade	39.00	16.31	16.31	\$636.09	N
<b>Miscellaneous</b>	<b>Description</b>	<b>Quantity</b>	<b>List Price</b>	<b>Net Price</b>	<b>Extended Price</b>	<b>Taxed Ind</b>
SERVACCESS	SERVICE ACCESSORIES	1.00	7.97	7.97	\$7.97	N
<b>Labor: \$132.75</b>		<b>Parts: \$636.09</b>		<b>OL&amp;M: \$0.00</b>		<b>Misc: \$7.97</b>
						<b>Sub-Total: \$776.81</b>

**GEN22- Internal**

COMPLAINT:

22 REPLACE VISIONTRAK SENSOR (SHOE)

CORRECTION:

REPLACED RIGHT HAND SHOE VISION TRACK SENSOR AND RETESTED SYSTEM. GOOD- ALL VISION TRACK SENSORS NOW RESPOND PROPERLY

<u>Part Number</u>	<u>Description</u>	<u>Quantity</u>	<u>List Price</u>	<u>Net Price</u>	<u>Extended Price</u>	<u>Taxed Ind</u>
AXE55969	Grain Loss Monitoring System Sensor	1.00	290.67	290.67	\$290.67	N
<b>Miscellaneous</b>	<b>Description</b>	<b>Quantity</b>	<b>List Price</b>	<b>Net Price</b>	<b>Extended Price</b>	<b>Taxed Ind</b>
SERVACCESS	SERVICE ACCESSORIES	1.00	13.28	13.28	\$13.28	N
<b>Labor: \$221.25</b>		<b>Parts: \$290.67</b>		<b>OL&amp;M: \$0.00</b>		<b>Misc: \$13.28</b>
						<b>Sub-Total: \$525.20</b>

**/10180030S790 Internal**

COMPLAINT:

23 R&R RIGHT REAR JACKSHAFT DRIVE BELT

\*\*\* NOT REPAIRED \*\*\*



Box 30  
 609 Highway 48  
 Montmartre, SK S0G 3M0  
 Phone: 306-424-2212  
 www.southcountry.ca

Moose Jaw, SK 306-692-2371  
 Mossbank, SK 306-354-2411  
 Assiniboia, SK 306-642-3366  
 Emerald Park, SK 306-721-5050  
 Weyburn, SK 306-842-4686  
 Southey, SK 306-726-2155  
 Raymore, SK 306-746-2110  
 Montmartre, SK 306-424-2212



**JOHN DEERE**

**SERVICE INVOICE**

Invoice To Account No: 0

Deliver To:

Bus Phone: Prv Phone:	Bus Phone: Prv Phone:	<b>Invoice Number:</b> [REDACTED] <b>Invoice Date:</b> 11/13/2024 <b>Location:</b> 08 <b>Work Order Number:</b> [REDACTED] <b>Payment Type:</b> Account  <b>Page:</b> 11 of 22
--------------------------	--------------------------	--

<b>Make/Model:</b>	<b>Meter:</b>	<b>Serial Number:</b>	<b>Eq ID:</b>	<b>Fleet No:</b>
JOHN DEERE 2018 JD S790 COMBINE	1456	1H0S790SJJ0800484	1H0S790SJJ0800484	

**/10180030S790 Internal**

CORRECTION:

<b>Labor:</b> \$0.00	<b>Parts:</b> \$0.00	<b>OL&amp;M:</b> \$0.00	<b>Misc:</b> \$0.00	<b>Sub-Total:</b> \$0.00
----------------------	----------------------	-------------------------	---------------------	--------------------------

**/120562S790 Internal**

COMPLAINT:  
 24 REPLACE RETHRESHER DRIVE CHAIN

CORRECTION:  
 REPLACED ACTIVE TAILINGS DRIVE CHAIN AND ADJUSTED NEW CHAIN TO PROPER TENSION (JD PRE CUT CHAIN).

<u>Part Number</u>	<u>Description</u>	<u>Quantity</u>	<u>List Price</u>	<u>Net Price</u>	<u>Extended Price</u>	<u>Taxed Ind</u>
AXE54619	Roller Chain #60 ( 114 Links )	1.00	318.05	318.05	\$318.05	N
<u>Miscellaneous</u>	<u>Description</u>	<u>Quantity</u>	<u>List Price</u>	<u>Net Price</u>	<u>Extended Price</u>	<u>Taxed Ind</u>
SERVACCESS	SERVICE ACCESSORIES	1.00	6.90	6.90	\$6.90	N

<b>Labor:</b> \$115.05	<b>Parts:</b> \$318.05	<b>OL&amp;M:</b> \$0.00	<b>Misc:</b> \$6.90	<b>Sub-Total:</b> \$440.00
------------------------	------------------------	-------------------------	---------------------	----------------------------

**/170604S790 Internal**

COMPLAINT:  
 25 CLEAN MASS FLOW SENSOR

CORRECTION:  
 CLEANED/BLEW OUT MASS FLOW SENSOR AND AREA.

<u>Miscellaneous</u>	<u>Description</u>	<u>Quantity</u>	<u>List Price</u>	<u>Net Price</u>	<u>Extended Price</u>	<u>Taxed Ind</u>
SERVACCESS	SERVICE ACCESSORIES	1.00	2.66	2.66	\$2.66	N

<b>Labor:</b> \$44.25	<b>Parts:</b> \$0.00	<b>OL&amp;M:</b> \$0.00	<b>Misc:</b> \$2.66	<b>Sub-Total:</b> \$46.91
-----------------------	----------------------	-------------------------	---------------------	---------------------------



Box 30  
 609 Highway 48  
 Montmartre, SK S0G 3M0  
 Phone: 306-424-2212  
[www.southcountry.ca](http://www.southcountry.ca)

Moose Jaw, SK 306-692-2371  
 Mossbank, SK 306-354-2411  
 Assiniboia, SK 306-642-3366  
 Emerald Park, SK 306-721-5050  
 Weyburn, SK 306-842-4686  
 Southey, SK 306-726-2155  
 Raymore, SK 306-746-2110  
 Montmartre, SK 306-424-2212



**JOHN DEERE**

**SERVICE INVOICE**

Invoice To Account No: 0

Deliver To:

<b>Invoice Number:</b> [REDACTED]	<b>Invoice Date:</b> 11/13/2024	<b>Location:</b> 08	<b>Work Order Number:</b> [REDACTED]
<b>Bus Phone:</b>	<b>Bus Phone:</b>	<b>Payment Type:</b> Account	<b>Page:</b> 12 of 22
<b>Prv Phone:</b>	<b>Prv Phone:</b>		

<b>Make/Model:</b>	<b>Meter:</b>	<b>Serial Number:</b>	<b>Eq ID:</b>	<b>Fleet No:</b>
JOHN DEERE 2018 JD S790 COMBINE	1456	1H0S790SJJ0800484	1H0S790SJJ0800484	

**/1017510S790 Internal**

COMPLAINT:  
 26 REPLACE TAILINGS DRIVE BELT  
 -MULTIPLE CRACKS

CORRECTION:  
 REPLACED RETURN ELEVATOR DRIVE BELT AND ADJUSTED NEW BELT TO PROPER TENSION.

<u>Part Number</u>	<u>Description</u>	<u>Quantity</u>	<u>List Price</u>	<u>Net Price</u>	<u>Extended Price</u>	<u>Taxed Ind</u>
H240895	Tailing Rethresher/Overshot Beat Belt	1.00	162.58	162.58	\$162.58	N
<b>Miscellaneous</b>	<b>DESCRIPTION</b>	<b>Quantity</b>	<b>List Price</b>	<b>Net Price</b>	<b>Extended Price</b>	<b>Taxed Ind</b>
SERVACCESS	SERVICE ACCESSORIES	1.00	5.31	5.31	\$5.31	N
<b>Labor: \$88.50</b>		<b>Parts: \$162.58</b>		<b>OL&amp;M: \$0.00</b>		<b>Misc: \$5.31</b>
						<b>Sub-Total: \$256.39</b>

**/110071S790 Internal**

COMPLAINT:  
 27 REMOVE HALF LINK FROM CLEAN GRAIN PADDLE CHAIN AND ADJUST

CORRECTION:  
 REMOVED A 1/2 LINK FROM CLEAN GRAIN ELEVATOR CONVEYOR CHAIN AND ADJUSTED CHAIN TO PROPER TENSION.

<u>Part Number</u>	<u>Description</u>	<u>Quantity</u>	<u>List Price</u>	<u>Net Price</u>	<u>Extended Price</u>	<u>Taxed Ind</u>
H84026	J Hook	2.00	0.93	0.93	\$1.86	N
<b>Miscellaneous</b>	<b>DESCRIPTION</b>	<b>Quantity</b>	<b>List Price</b>	<b>Net Price</b>	<b>Extended Price</b>	<b>Taxed Ind</b>
SERVACCESS	SERVICE ACCESSORIES	1.00	5.31	5.31	\$5.31	N
<b>Labor: \$88.50</b>		<b>Parts: \$1.86</b>		<b>OL&amp;M: \$0.00</b>		<b>Misc: \$5.31</b>
						<b>Sub-Total: \$95.67</b>

**GEN28- Internal**

COMPLAINT:  
 28 CLEAN MOISTURE SENSOR AND AUGER/HOUSING AREA



Box 30  
609 Highway 48  
Montmartre, SK S0G 3M0  
Phone: 306-424-2212  
[www.southcountry.ca](http://www.southcountry.ca)

Moose Jaw, SK 306-692-2371  
Mossbank, SK 306-354-2411  
Assiniboia, SK 306-642-3366  
Emerald Park, SK 306-721-5050  
Weyburn, SK 306-842-4686  
Southey, SK 306-726-2155  
Raymore, SK 306-746-2110  
Montmartre, SK 306-424-2212



**JOHN DEERE**

**SERVICE INVOICE**

Invoice To Account No: 0

Deliver To:

<b>Invoice Number:</b> [REDACTED]	<b>Invoice Date:</b> 11/13/2024	<b>Location:</b> 08	<b>Work Order Number:</b> [REDACTED]
<b>Bus Phone:</b>	<b>Bus Phone:</b>	<b>Payment Type:</b> Account	<b>Page:</b> 13 of 22
<b>Prv Phone:</b>	<b>Prv Phone:</b>		

<b>Make/Model:</b>	<b>Meter:</b>	<b>Serial Number:</b>	<b>Eq ID:</b>	<b>Fleet No:</b>
JOHN DEERE 2018 JD S790 COMBINE	1456	1H0S790SJJ0800484	1H0S790SJJ0800484	

**GEN28- Internal**

**CORRECTION:**

CLEANED/WASHED OUT MOISTURE SENSOR AND LOADING AUGER AREAS. CLEANED OUT CAMERAS ON CLEAN GRAIN AND RETURN ELEVATORS.

<u>Miscellaneous</u>	<u>Description</u>	<u>Quantity</u>	<u>List Price</u>	<u>Net Price</u>	<u>Extended Price</u>	<u>Taxed Ind</u>
SERVACCESS	SERVICE ACCESSORIES	1.00	7.97	7.97	\$7.97	N
<b>Labor: \$132.75</b>	<b>Parts: \$0.00</b>	<b>OL&amp;M: \$0.00</b>	<b>Misc: \$7.97</b>	<b>Sub-Total: \$140.72</b>		

**GEN29- Internal**

**COMPLAINT:**

29 REPLACE CLEAN GRAIN ELEVATOR ADJUSTING BOLT AND BRACKET (BADLY BENT)

**CORRECTION:**

STRAIGHTENED OUT DAMAGED/BENT BRACKET AND REPAINTED AREA. REPLACED ADJUSTING BOLT AND FLANGE NUTS.

<u>Part Number</u>	<u>Description</u>	<u>Quantity</u>	<u>List Price</u>	<u>Net Price</u>	<u>Extended Price</u>	<u>Taxed Ind</u>
14M7296	Flange Nut M10	3.00	2.04	2.04	\$6.12	N
19M8241	Hex Head Cap Screw M10 X 100 GR8.8	1.00	5.42	5.42	\$5.42	N
PM37701	Adhesive	1.00	24.74	24.74	\$24.74	N
<b>Miscellaneous</b>	<b>Description</b>	<b>Quantity</b>	<b>List Price</b>	<b>Net Price</b>	<b>Extended Price</b>	<b>Taxed Ind</b>
SERVACCESS	SERVICE ACCESSORIES	1.00	10.62	10.62	\$10.62	N
<b>Labor: \$177.00</b>	<b>Parts: \$36.28</b>	<b>OL&amp;M: \$0.00</b>	<b>Misc: \$10.62</b>	<b>Sub-Total: \$223.90</b>		

**/110057S790 Internal**

**COMPLAINT:**

30 REMOVE HALF LINK FROM TAILINGS PADDLE CHAIN AND ADJUST

**CORRECTION:**

REMOVED A 1/2 LINK FROM RETURN ELEVATOR CONVEYOR CHAIN AND ADJUSTED CHAIN TO PROPER TENSION.



Box 30  
609 Highway 48  
Montmartre, SK S0G 3M0  
Phone: 306-424-2212  
[www.southcountry.ca](http://www.southcountry.ca)

Moose Jaw, SK 306-692-2371  
Mossbank, SK 306-354-2411  
Assiniboia, SK 306-642-3366  
Emerald Park, SK 306-721-5050  
Weyburn, SK 306-842-4686  
Southey, SK 306-726-2155  
Raymore, SK 306-746-2110  
Montmartre, SK 306-424-2212



**JOHN DEERE**

**SERVICE INVOICE**

Invoice To Account No: 0

Deliver To:

Bus Phone: Prv Phone:	Bus Phone: Prv Phone:	<b>Invoice Number:</b> [REDACTED] <b>Invoice Date:</b> 11/13/2024 <b>Location:</b> 08 <b>Work Order Number:</b> [REDACTED] <b>Payment Type:</b> Account  <b>Page:</b> 14 of 22
--------------------------	--------------------------	--

<b>Make/Model:</b>	<b>Meter:</b>	<b>Serial Number:</b>	<b>Eq ID:</b>	<b>Fleet No:</b>
JOHN DEERE 2018 JD S790 COMBINE	1456	1H0S790SJJ0800484	1H0S790SJJ0800484	

**/110057S790 Internal**

<u>Part Number</u>	<u>Description</u>	<u>Quantity</u>	<u>List Price</u>	<u>Net Price</u>	<u>Extended Price</u>	<u>Taxed Ind</u>
H84026	J Hook	2.00	0.93	0.93	\$1.86	N
<u>Miscellaneous</u>	<u>Description</u>	<u>Quantity</u>	<u>List Price</u>	<u>Net Price</u>	<u>Extended Price</u>	<u>Taxed Ind</u>
SERVACCESS	SERVICE ACCESSORIES	1.00	5.31	5.31	\$5.31	N
<b>Labor: \$88.50</b>		<b>Parts: \$1.86</b>		<b>OL&amp;M: \$0.00</b>		<b>Misc: \$5.31</b>
						<b>Sub-Total: \$95.67</b>

**/10030010S790 Internal**

COMPLAINT:  
31 REMOVE AND REPLACE ROTARY SCREEN JACKSHAFT DRIVE BELT  
-LARGE CRACKS

\*\*\* NOT REPAIRED \*\*\*

CORRECTION:

<b>Labor: \$0.00</b>	<b>Parts: \$0.00</b>	<b>OL&amp;M: \$0.00</b>	<b>Misc: \$0.00</b>	<b>Sub-Total: \$0.00</b>
----------------------	----------------------	-------------------------	---------------------	--------------------------

**/120565S790 Internal**

COMPLAINT:  
32 REPLACE VACUUM DRIVE BELT  
-LARGE CRACKS

CORRECTION:

REPLACED VACUUM DRIVE BELT.

<u>Part Number</u>	<u>Description</u>	<u>Quantity</u>	<u>List Price</u>	<u>Net Price</u>	<u>Extended Price</u>	<u>Taxed Ind</u>
HXE38073	Vacuum Fan Drive Belt	1.00	38.36	38.36	\$38.36	N
<u>Miscellaneous</u>	<u>Description</u>	<u>Quantity</u>	<u>List Price</u>	<u>Net Price</u>	<u>Extended Price</u>	<u>Taxed Ind</u>



Box 30  
 609 Highway 48  
 Montmartre, SK S0G 3M0  
 Phone: 306-424-2212  
 www.southcountry.ca

Moose Jaw, SK 306-692-2371  
 Mossbank, SK 306-354-2411  
 Assiniboia, SK 306-642-3366  
 Emerald Park, SK 306-721-5050  
 Weyburn, SK 306-842-4686  
 Southey, SK 306-726-2155  
 Raymore, SK 306-746-2110  
 Montmartre, SK 306-424-2212



**JOHN DEERE**

**SERVICE INVOICE**

Invoice To Account No: 0

Deliver To:

Bus Phone: Prv Phone:	Bus Phone: Prv Phone:	<b>Invoice Number:</b> [REDACTED] <b>Invoice Date:</b> 11/13/2024 <b>Location:</b> 08 <b>Work Order Number:</b> [REDACTED] <b>Payment Type:</b> Account  <b>Page:</b> 15 of 22
--------------------------	--------------------------	--

<b>Make/Model:</b>	<b>Meter:</b>	<b>Serial Number:</b>	<b>Eq ID:</b>	<b>Fleet No:</b>
JOHN DEERE 2018 JD S790 COMBINE	1456	1H0S790SJJ0800484	1H0S790SJJ0800484	

<b>/120565S790 Internal</b>							
SERVACCESS	SERVICE ACCESSORIES	1.00	4.25	4.25	\$4.25	N	
<b>Labor: \$70.80</b>		<b>Parts: \$38.36</b>		<b>OL&amp;M: \$0.00</b>		<b>Misc: \$4.25</b>	
						<b>Sub-Total: \$113.41</b>	

**/120060AS790 Internal**  
 COMPLAINT:  
 33 REPLACE ENGINE AIR FILTERS

CORRECTION:  
 CLEANED/BLEW OUT ENGINE AIR FILTER HOUSING AND AIR DUCT. REPLACED INNER AND OUTER ENGINE AIR FILTERS.

<u>Part Number</u>	<u>Description</u>	<u>Quantity</u>	<u>List Price</u>	<u>Net Price</u>	<u>Extended Price</u>	<u>Taxed Ind</u>	
HXE11090	Primary Air Filter	1.00	438.58	438.58	\$438.58	N	
HXE11091	Secondary Air Filter	1.00	309.47	309.47	\$309.47	N	
<u>Miscellaneous</u>	<u>Description</u>	<u>Quantity</u>	<u>List Price</u>	<u>Net Price</u>	<u>Extended Price</u>	<u>Taxed Ind</u>	
SERVACCESS	SERVICE ACCESSORIES	1.00	5.31	5.31	\$5.31	N	
<b>Labor: \$88.50</b>		<b>Parts: \$748.05</b>		<b>OL&amp;M: \$0.00</b>		<b>Misc: \$5.31</b>	
						<b>Sub-Total: \$841.86</b>	

**/120000S790 Internal**  
 COMPLAINT:  
 34 CHANGE ENGINE OIL AND FILTER

CORRECTION:  
 REPLACED ENGINE OIL AND FILTER (44L OF JD 15W40 PLUS 50 II ENGINE OIL).

<u>Part Number</u>	<u>Description</u>	<u>Quantity</u>	<u>List Price</u>	<u>Net Price</u>	<u>Extended Price</u>	<u>Taxed Ind</u>
RE572785	Engine Oil Filter	1.00	143.83	143.83	\$143.83	N
TY26673	3.78L 15W40 PLUS 50 II	1.00	37.78	37.78	\$37.78	N



Box 30  
 609 Highway 48  
 Montmartre, SK S0G 3M0  
 Phone: 306-424-2212  
 www.southcountry.ca

Moose Jaw, SK 306-692-2371  
 Mossbank, SK 306-354-2411  
 Assiniboia, SK 306-642-3366  
 Emerald Park, SK 306-721-5050  
 Weyburn, SK 306-842-4686  
 Southey, SK 306-726-2155  
 Raymore, SK 306-746-2110  
 Montmartre, SK 306-424-2212



**JOHN DEERE**

**SERVICE INVOICE**

Invoice To Account No: 0

Deliver To:

Bus Phone: Prv Phone:	Bus Phone: Prv Phone:	<b>Invoice Number:</b> [REDACTED] <b>Invoice Date:</b> 11/13/2024 <b>Location:</b> 08 <b>Work Order Number:</b> [REDACTED] <b>Payment Type:</b> Account  <b>Page:</b> 16 of 22
--------------------------	--------------------------	--

Make/Model:	Meter:	Serial Number:	Eq ID:	Fleet No:
JOHN DEERE 2018 JD S790 COMBINE	1456	1H0S790SJJ0800484	1H0S790SJJ0800484	

**/120000S790 Internal**

TY26679	18.9L 15W40 PLUS 50 II	2.00	170.86	170.86	\$341.72	N
<u>Miscellaneous</u>	<u>Description</u>	<u>Quantity</u>	<u>List Price</u>	<u>Net Price</u>	<u>Extended Price</u>	<u>Taxed Ind</u>
EF100	ENVIRO FEE	1.00	1.00	1.00	\$1.00	N
EF300	ENVIRO FEE	2.00	3.00	3.00	\$6.00	N
EF50	ENVIRO FEE	1.00	0.50	0.50	\$0.50	N
SERVACCESS	SERVICE ACCESSORIES	1.00	7.97	7.97	\$7.97	N
<b>Labor: \$132.75</b>		<b>Parts: \$523.33</b>		<b>OL&amp;M: \$0.00</b>		<b>Misc: \$15.47</b>
					<b>Sub-Total: \$671.55</b>	

**/120001S790 Internal**

COMPLAINT:  
 35 BLOW OUT RADIATOR AND AFTERCOOLER

CORRECTION:  
 BLEW OUT RAD, INTER COOLERS AND AREA. WASHED OUT AREA AND ALL COMPONENTS. ALL COMPONENTS AND AREAS ARE NOW CLEAN

<u>Miscellaneous</u>	<u>Description</u>	<u>Quantity</u>	<u>List Price</u>	<u>Net Price</u>	<u>Extended Price</u>	<u>Taxed Ind</u>
SERVACCESS	SERVICE ACCESSORIES	1.00	10.62	10.62	\$10.62	N
<b>Labor: \$177.00</b>		<b>Parts: \$0.00</b>		<b>OL&amp;M: \$0.00</b>		<b>Misc: \$10.62</b>
					<b>Sub-Total: \$187.62</b>	

**/110078S790 Internal**

COMPLAINT:  
 36 CLEAN FUEL TANK BREATHER

CORRECTION:  
 CLEANED/BLEW OUT FUEL TANK BREATHER. CLEANED/WASHED OUT SEDIMENT BOWL AND STRAINER.

<u>Miscellaneous</u>	<u>Description</u>	<u>Quantity</u>	<u>List Price</u>	<u>Net Price</u>	<u>Extended Price</u>	<u>Taxed Ind</u>
----------------------	--------------------	-----------------	-------------------	------------------	-----------------------	------------------



Box 30  
 609 Highway 48  
 Montmartre, SK S0G 3M0  
 Phone: 306-424-2212  
 www.southcountry.ca

Moose Jaw, SK 306-692-2371  
 Mossbank, SK 306-354-2411  
 Assiniboia, SK 306-642-3366  
 Emerald Park, SK 306-721-5050  
 Weyburn, SK 306-842-4686  
 Southey, SK 306-726-2155  
 Raymore, SK 306-746-2110  
 Montmartre, SK 306-424-2212



**JOHN DEERE**

**SERVICE INVOICE**

Invoice To Account No: 0

Deliver To:

Bus Phone: Prv Phone:	Bus Phone: Prv Phone:	<b>Invoice Number:</b> [REDACTED] <b>Invoice Date:</b> 11/13/2024 <b>Location:</b> 08 <b>Work Order Number:</b> [REDACTED] <b>Payment Type:</b> Account  <b>Page:</b> 17 of 22
--------------------------	--------------------------	--

Make/Model:	Meter:	Serial Number:	Eq ID:	Fleet No:
JOHN DEERE 2018 JD S790 COMBINE	1456	1H0S790SJJ0800484	1H0S790SJJ0800484	

<b>/110078S790 Internal</b>						
SERVACCESS	SERVICE ACCESSORIES	1.00	3.19	3.19	\$3.19	N
<b>Labor: \$53.10</b>		<b>Parts: \$0.00</b>	<b>OL&amp;M: \$0.00</b>	<b>Misc: \$3.19</b>	<b>Sub-Total: \$56.29</b>	

**/120018S790 Internal**  
 COMPLAINT:  
 37 REPLACE FUEL FILTERS, AND CLEAN FUEL PRE-SCREEN

CORRECTION:  
 REPLACED FUEL FILTERS (2), BLED FUEL SYSTEM, AND RESTARTED COMBINE.

<u>Part Number</u>	<u>Description</u>	<u>Quantity</u>	<u>List Price</u>	<u>Net Price</u>	<u>Extended Price</u>	<u>Taxed Ind</u>
DZ112918	Secondary Engine Fuel Filter (Long)	1.00	224.06	224.06	\$224.06	N
DZ130550	Primary Engine Fuel Filter	1.00	220.54	220.54	\$220.54	N
<u>Miscellaneous</u>	<u>Description</u>	<u>Quantity</u>	<u>List Price</u>	<u>Net Price</u>	<u>Extended Price</u>	<u>Taxed Ind</u>
EF100	ENVIRO FEE	2.00	1.00	1.00	\$2.00	N
SERVACCESS	SERVICE ACCESSORIES	1.00	7.97	7.97	\$7.97	N
<b>Labor: \$132.75</b>		<b>Parts: \$444.60</b>	<b>OL&amp;M: \$0.00</b>	<b>Misc: \$9.97</b>	<b>Sub-Total: \$587.32</b>	

**GEN38- Internal**  
 COMPLAINT:  
 38 TOP UP OIL IN TWO-SPEED GEARCASE

CORRECTION:  
 TOPPED UP OIL IN ROTOR DRIVE GEAR CASE (1.5L OF JD 80W90 GEAR OIL). LEVEL IS NOW PROPER

<u>Part Number</u>	<u>Description</u>	<u>Quantity</u>	<u>List Price</u>	<u>Net Price</u>	<u>Extended Price</u>	<u>Taxed Ind</u>
TY6296	946ML 80W90 GL-5	1.00	15.99	15.99	\$15.99	N
<u>Miscellaneous</u>	<u>Description</u>	<u>Quantity</u>	<u>List Price</u>	<u>Net Price</u>	<u>Extended Price</u>	<u>Taxed Ind</u>



Box 30  
609 Highway 48  
Montmartre, SK S0G 3M0  
Phone: 306-424-2212  
www.southcountry.ca

Moose Jaw, SK 306-692-2371  
Mossbank, SK 306-354-2411  
Assiniboia, SK 306-642-3366  
Emerald Park, SK 306-721-5050  
Weyburn, SK 306-842-4686  
Southey, SK 306-726-2155  
Raymore, SK 306-746-2110  
Montmartre, SK 306-424-2212



**JOHN DEERE**

**SERVICE INVOICE**

Invoice To Account No: 0

Deliver To:

Bus Phone: Prv Phone:	Bus Phone: Prv Phone:	<b>Invoice Number:</b> [REDACTED] <b>Invoice Date:</b> 11/13/2024 <b>Location:</b> 08 <b>Work Order Number:</b> [REDACTED] <b>Payment Type:</b> Account  <b>Page:</b> 18 of 22
--------------------------	--------------------------	--

<b>Make/Model:</b>	<b>Meter:</b>	<b>Serial Number:</b>	<b>Eq ID:</b>	<b>Fleet No:</b>
JOHN DEERE 2018 JD S790 COMBINE	1456	1H0S790SJJ0800484	1H0S790SJJ0800484	

<b>GEN38- Internal</b>							
EF50	ENVIRO FEE	1.00	0.50	0.50	\$0.50	N	
SERVACCESS	SERVICE ACCESSORIES	1.00	5.31	5.31	\$5.31	N	
<b>Labor: \$88.50</b>		<b>Parts: \$15.99</b>		<b>OL&amp;M: \$0.00</b>		<b>Misc: \$5.81</b>	
						<b>Sub-Total: \$110.30</b>	

**/120578S790 Internal**  
COMPLAINT:  
39 REPLACE DPF INTAKE AIR FILTER

CORRECTION:  
BLEW OUT DPF FILTER HOUSING. REPLACED INNER AND OUTER DPF FILTERS.

<u>Part Number</u>	<u>Description</u>	<u>Quantity</u>	<u>List Price</u>	<u>Net Price</u>	<u>Extended Price</u>	<u>Taxed Ind</u>	
AXE42065	Secondary Air Filter (Debris Management)	1.00	140.44	140.44	\$140.44	N	
AXE42066	Primary Air Filter (Debris Management)	1.00	219.92	219.92	\$219.92	N	
<u>Miscellaneous</u>	<u>Description</u>	<u>Quantity</u>	<u>List Price</u>	<u>Net Price</u>	<u>Extended Price</u>	<u>Taxed Ind</u>	
SERVACCESS	SERVICE ACCESSORIES	1.00	2.66	2.66	\$2.66	N	
<b>Labor: \$44.25</b>		<b>Parts: \$360.36</b>		<b>OL&amp;M: \$0.00</b>		<b>Misc: \$2.66</b>	
						<b>Sub-Total: \$407.27</b>	

**/120014S790 Internal**  
COMPLAINT:  
40 GREASE COMBINE

CORRECTION:  
GREASED COMPLETE COMBINE (1 TUBE OF JD MULTI PURPOSE GREASE).

<u>Part Number</u>	<u>Description</u>	<u>Quantity</u>	<u>List Price</u>	<u>Net Price</u>	<u>Extended Price</u>	<u>Taxed Ind</u>
TY6341	SD POLYUREA GREASE	1.00	10.31	10.31	\$10.31	N
<u>Miscellaneous</u>	<u>Description</u>	<u>Quantity</u>	<u>List Price</u>	<u>Net Price</u>	<u>Extended Price</u>	<u>Taxed Ind</u>



Box 30  
 609 Highway 48  
 Montmartre, SK S0G 3M0  
 Phone: 306-424-2212  
 www.southcountry.ca

Moose Jaw, SK 306-692-2371  
 Mossbank, SK 306-354-2411  
 Assiniboia, SK 306-642-3366  
 Emerald Park, SK 306-721-5050  
 Weyburn, SK 306-842-4686  
 Southey, SK 306-726-2155  
 Raymore, SK 306-746-2110  
 Montmartre, SK 306-424-2212



**JOHN DEERE**

**SERVICE INVOICE**

Invoice To Account No: 0

Deliver To:

Bus Phone: Prv Phone:	Bus Phone: Prv Phone:	<b>Invoice Number:</b> [REDACTED] <b>Invoice Date:</b> 11/13/2024 <b>Location:</b> 08 <b>Work Order Number:</b> [REDACTED] <b>Payment Type:</b> Account  <b>Page:</b> 19 of 22
--------------------------	--------------------------	--

Make/Model:	Meter:	Serial Number:	Eq ID:	Fleet No:
JOHN DEERE 2018 JD S790 COMBINE	1456	1H0S790SJJ0800484	1H0S790SJJ0800484	

<b>/120014S790 Internal</b>						
SERVACCESS	SERVICE ACCESSORIES	1.00	10.62	10.62	\$10.62	N
<b>Labor: \$177.00</b>		<b>Parts: \$10.31</b>	<b>OL&amp;M: \$0.00</b>	<b>Misc: \$10.62</b>	<b>Sub-Total: \$197.93</b>	

**GEN41- Internal**  
 COMPLAINT:  
 41 CALIBRATE UNLOADING AUGER ENGAGEMENT

CORRECTION:  
 PERFORMED UNLOADING AUGER ENGAGEMENT CALIBRATION AND RECHECKED OPERATION. GOOD- FUNCTIONS PROPERLY AS REQUIRED

<u>Miscellaneous</u>	<u>Description</u>	<u>Quantity</u>	<u>List Price</u>	<u>Net Price</u>	<u>Extended Price</u>	<u>Taxed Ind</u>
SERVACCESS	SERVICE ACCESSORIES	1.00	2.66	2.66	\$2.66	N
<b>Labor: \$44.25</b>		<b>Parts: \$0.00</b>	<b>OL&amp;M: \$0.00</b>	<b>Misc: \$2.66</b>	<b>Sub-Total: \$46.91</b>	

**/150029S790 Internal**  
 COMPLAINT:  
 43 REPLACE CAB FILTERS AND CLEAN PLASTIC GRATE

CORRECTION:  
 CLEANED/BLEW OUT CAB FILTER HOUSING AND AIR DUCT. REPLACED INNER AND OUTER CAB FILTERS.

<u>Part Number</u>	<u>Description</u>	<u>Quantity</u>	<u>List Price</u>	<u>Net Price</u>	<u>Extended Price</u>	<u>Taxed Ind</u>
L214634	Cab Ricirculation Air Filter	1.00	47.59	47.59	\$47.59	N
RE284091	Cab Fresh Air Filter	1.00	115.62	115.62	\$115.62	N
<u>Miscellaneous</u>	<u>Description</u>	<u>Quantity</u>	<u>List Price</u>	<u>Net Price</u>	<u>Extended Price</u>	<u>Taxed Ind</u>



Box 30  
 609 Highway 48  
 Montmartre, SK S0G 3M0  
 Phone: 306-424-2212  
 www.southcountry.ca

Moose Jaw, SK 306-692-2371  
 Mossbank, SK 306-354-2411  
 Assiniboia, SK 306-642-3366  
 Emerald Park, SK 306-721-5050  
 Weyburn, SK 306-842-4686  
 Southey, SK 306-726-2155  
 Raymore, SK 306-746-2110  
 Montmartre, SK 306-424-2212



**JOHN DEERE**

**SERVICE INVOICE**

Invoice To Account No: 0

Deliver To:

Bus Phone: Prv Phone:	Bus Phone: Prv Phone:	<b>Invoice Number:</b> [REDACTED] <b>Invoice Date:</b> 11/13/2024 <b>Location:</b> 08 <b>Work Order Number:</b> [REDACTED] <b>Payment Type:</b> Account  <b>Page:</b> 20 of 22
--------------------------	--------------------------	--

<b>Make/Model:</b>	<b>Meter:</b>	<b>Serial Number:</b>	<b>Eq ID:</b>	<b>Fleet No:</b>
JOHN DEERE 2018 JD S790 COMBINE	1456	1H0S790SJJ0800484	1H0S790SJJ0800484	

<b>/150029S790 Internal</b>							
SERVACCESS	SERVICE ACCESSORIES	1.00	3.19	3.19	\$3.19	N	
<b>Labor: \$53.10</b>		<b>Parts: \$163.21</b>		<b>OL&amp;M: \$0.00</b>		<b>Misc: \$3.19</b>	
				<b>Sub-Total: \$219.50</b>			

**/170222S790 Internal**  
 COMPLAINT:  
 44 TOP UP WASHER FLUID

CORRECTION:  
 FILLED WASHER FLUID RESERVOIR



<u>Part Number</u>	<u>Description</u>	<u>Quantity</u>	<u>List Price</u>	<u>Net Price</u>	<u>Extended Price</u>	<u>Taxed Ind</u>	
WASHER	W/W Fluid 4 lt Jug	1.00	5.49	5.49	\$5.49	N	
<u>Miscellaneous</u>	<u>Description</u>	<u>Quantity</u>	<u>List Price</u>	<u>Net Price</u>	<u>Extended Price</u>	<u>Taxed Ind</u>	
SERVACCESS	SERVICE ACCESSORIES	1.00	1.06	1.06	\$1.06	N	
<b>Labor: \$17.70</b>		<b>Parts: \$5.49</b>		<b>OL&amp;M: \$0.00</b>		<b>Misc: \$1.06</b>	
				<b>Sub-Total: \$24.25</b>			

**GEN46- Internal**  
 COMPLAINT:  
 46 INSTALL MISSING FIRE EXTINGUISHER

CORRECTION:  
 INSTALLED A NEW REAR FIRE EXTINGUISHER/WATER EXTINGUISHER (ORIGINAL WAS MISSING).

<u>Miscellaneous</u>	<u>Description</u>	<u>Quantity</u>	<u>List Price</u>	<u>Net Price</u>	<u>Extended Price</u>	<u>Taxed Ind</u>	
SERVACCESS	SERVICE ACCESSORIES	1.00	1.06	1.06	\$1.06	N	
<b>Labor: \$17.70</b>		<b>Parts: \$0.00</b>		<b>OL&amp;M: \$0.00</b>		<b>Misc: \$1.06</b>	
				<b>Sub-Total: \$18.76</b>			

**/140486S790 Internal**  
 COMPLAINT:



Box 30  
 609 Highway 48  
 Montmartre, SK S0G 3M0  
 Phone: 306-424-2212  
[www.southcountry.ca](http://www.southcountry.ca)

Moose Jaw, SK 306-692-2371  
 Mossbank, SK 306-354-2411  
 Assiniboia, SK 306-642-3366  
 Emerald Park, SK 306-721-5050  
 Weyburn, SK 306-842-4686  
 Southey, SK 306-726-2155  
 Raymore, SK 306-746-2110  
 Montmartre, SK 306-424-2212



**JOHN DEERE**

**SERVICE INVOICE**

Invoice To Account No: 0

Deliver To:

Bus Phone: Prv Phone:	Bus Phone: Prv Phone:	<b>Invoice Number:</b> [REDACTED] <b>Invoice Date:</b> 11/13/2024 <b>Location:</b> 08 <b>Work Order Number:</b> [REDACTED] <b>Payment Type:</b> Account  <b>Page:</b> 21 of 22
--------------------------	--------------------------	--

<b>Make/Model:</b>	<b>Meter:</b>	<b>Serial Number:</b>	<b>Eq ID:</b>	<b>Fleet No:</b>
JOHN DEERE 2018 JD S790 COMBINE	1456	1H0S790SJJ0800484	1H0S790SJJ0800484	

**/140486S790 Internal**  
 48 ADJUST ALL BELTS AND CHAINS

CORRECTION:  
 ADJUSTED ALL BELTS AND CHAINS TO PROPER TENSIONS.

<u>Miscellaneous</u>	<u>Description</u>	<u>Quantity</u>	<u>List Price</u>	<u>Net Price</u>	<u>Extended Price</u>	<u>Taxed Ind</u>
----------------------	--------------------	-----------------	-------------------	------------------	-----------------------	------------------



**SOUTH COUNTRY**  
 E Q U I P M E N T



Box 30  
 609 Highway 48  
 Montmartre, SK S0G 3M0  
 Phone: 306-424-2212  
 www.southcountry.ca

Moose Jaw, SK 306-692-2371  
 Mossbank, SK 306-354-2411  
 Assiniboia, SK 306-642-3366  
 Emerald Park, SK 306-721-5050  
 Weyburn, SK 306-842-4686  
 Southey, SK 306-726-2155  
 Raymore, SK 306-746-2110  
 Montmartre, SK 306-424-2212



**JOHN DEERE**

**SERVICE INVOICE**

Invoice To Account No: 0

Deliver To:

Bus Phone: Prv Phone:	Bus Phone: Prv Phone:	<b>Invoice Number:</b> [REDACTED] <b>Invoice Date:</b> 11/13/2024 <b>Location:</b> 08 <b>Work Order Number:</b> [REDACTED] <b>Payment Type:</b> Account  <b>Page:</b> 22 of 22
--------------------------	--------------------------	--

Make/Model:	Meter:	Serial Number:	Eq ID:	Fleet No:
JOHN DEERE 2018 JD S790 COMBINE	1456	1H0S790SJJ0800484	1H0S790SJJ0800484	

/140486S790 Internal	SERVACCESS	SERVICE ACCESSORIES	1.00	10.62	10.62	\$10.62	N
<b>Labor: \$177.00</b>		<b>Parts: \$0.00</b>	<b>OL&amp;M: \$0.00</b>	<b>Misc: \$10.62</b>	<b>Sub-Total: \$187.62</b>		

<b>Customer PO No:</b>	[REDACTED]
<b>Tax Exempt No:</b>	[REDACTED]
<b>Advisor:</b>	[REDACTED]

**Labor:** \$8,212.35  
**Parts:** \$13,630.80  
**OL&M:** \$0.00  
**Misc:** \$483.30  
**Grand Total:** \$22,326.45

\*\*\* DOCUMENT COPY \*\*\*

GST Registration No: 897357802

G/L Entries	Br	Dpt	Acct	Sub	Ref	Description
00	00	160	1		147518	USED AG EQUIPMENT
08	40	382	1		800147	INTERNAL LABOR-AG
00	00	178	18		800147	WORK IN PROCESS PARTS -MJ
08	40	482	1		800147	COS INTERNAL LABOR-AG
08	40	544	1		800147	SUPPLIES EXPENSE
08	30	366	2		800147	JD PARTS-COUNTER
00	00	166	8		800147	JD PARTS-MOOSE JAW
08	30	375	3		800147	PARTS SPECIAL HANDLING
08	30	372	2		800147	OTHER MFR PARTS-CNTR
00	00	172	8		800147	OTHER PARTS-MOOSE JAW
08	30	466	2		800147	JD PARTS-COUNTER
08	30	472	2		800147	OTHER MFR PARTS-CNTR

**TERMS AND CONDITIONS**

Terms: Cash, Visa, Mastercard, AgriCard, John Deere Financial.

I hereby authorize the above repair work be done along with the use of necessary materials. You and your employees may operate the above machine for purposes of testing, inspection or delivery. I agree to pay cash for such repair parts and labour on delivery of machine(s) or on terms satisfactory to you, and until paid in full, any unpaid balance shall constitute a lien on this machinery. I further agree that you will not be held responsible for loss or damage to said machinery from fire, theft or other causes beyond your control.

Received by: .....Date: .....